express

A PUBLICATION OF The Washington Post | PLAN YOUR NIGHT AT WWW.EXPRESSNIGHTOUT.COM | OCTOBER 19, 2009 | >>FREE<<

COUPLES SINGLES
Just Dance
...come join the fun!
Arthur Murray Franchised Dance Studios
800.503.6769 | ARTHURMURRAYDC.COM

Monday

GERALD HERBERT/AP

Obama is weighing adding troops in Afghanistan.

War Partner? Obama is wary of Afghan reliability | 3

Iran Blast: Revolutionary guard hit in suicide strike | 8

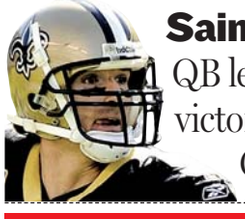

Saints Brees: QB leads blowout victory over the Giants | 17

lookout

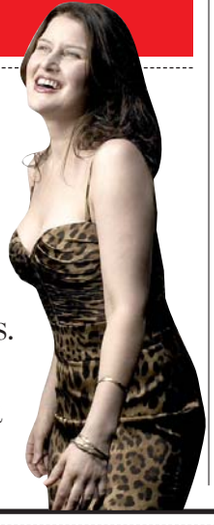

Quiet Comeback : Paula Cole is slowly returning to the spotlight after a long hiatus. Plus, the Japandroids and Salma Hayek. >> 26-35

JONATHAN NEWTON/TWP

Redskins Suffer Ugly Loss to Chiefs

A NEW LOW: A Redskins fan expresses his frustration during Washington's 14-6 loss to the Kansas City Chiefs on Sunday. In what was the Redskins' fourth loss to a previously winless team, fans at FedEx Field cheered only when backup quarterback Todd Collins replaced Jason Campbell. But the Redskins still failed to score a touchdown. ✣ **More Changes?** Zorn in hot water | **Page 15**

Charges Expected In Hoax

Sheriff: Balloon stunt was ploy to gain reality TV deal

FORT COLLINS, COLO. | The story that a little boy had floated away in a giant helium balloon was a hoax concocted to land a reality television show, authorities said, and the boy's parents will likely face felony charges.

The stunt, two weeks in the planning, was a marketing ploy by Richard and Mayumi Heene, who met in acting school in Hollywood and have appeared on the ABC reality show "Wife Swap," Larimer County Sheriff Jim Alderden said. The Heenes have reportedly been working on a reality TV deal in Los Angeles.

Heene

Six-year-old Falcon Heene may not have even been hiding in the rafters of the family's garage during the intense five-hour search for him Thursday, Alderden said. "For all we know, he may have been two blocks down the road playing on the swing in the city park," the sheriff said.

The stunt temporarily shut down Denver International Airport and caused the National Guard to scramble in an attempt to rescue the boy, believed to be inside the homemade balloon that hurtled more than 50 miles across two counties.

The sheriff said he expected to recommend charges of conspiracy, contributing to the delinquency of a minor, making a false report to authorities and attempting to influence a public servant. (AP)

pollcenter

DO YOU THINK THE REDSKINS ARE THE WORST TEAM IN THE NFL THIS SEASON? A YES B NO

VOTE AT **EXPRESSNIGHTOUT.COM** OR TEXT **A** FOR 'YES' OR **B** FOR 'NO' TO 98999. FOR FRIDAY'S RESULTS, SEE PAGE 32

MONDAY 59 | 43

TUESDAY 70 | 52

eyeopeners

SINS

Saves Gas, but Not Your Immortal Soul

A Berlin bordello is offering discounts to customers who ride bicycles to the door. "It's very difficult to find parking around here, and this option is better for our environment," said Thomas Goetz, owner of the Maison d'Envie. Customers must show the receptionist either a bike lock key or proof they used public transit. That knocks the price for 45 minutes in a room to 65 euros from 70 euros. (AP)

CONSEQUENCES

That's What You Get For Being Different

A man with a vanity plate reading "XXXXXXX" has racked up about $19,000 in tickets in Birmingham, Ala. The plate causes a bit of a problem when parking patrols put the plate into the system. Officials usually put seven X's in place of the number for cars without license plates. Scottie Roberson says the mix-up has led him to get as many as 10 tickets in a day. (AP)

SEAN GALLUP/GETTY IMAGES

SPACE

One Small Step for Pumpkins

What do you do with too many pumpkins? Fashion a tableau of the moon, complete with lumpy astronaut. Here it is, at the Buschmann and Winkelmann Asparagus Farm on Sunday in Klaistow, Germany. The farm also hosted a biggest pumpkin contest Sunday. The Buschmann and Winklemann farm alone harvests 800 tons of pumpkins and squash annually. (EXPRESS)

VISITATIONS

"Then again, God is the one who makes mineral formations, so if he chooses to have an image appear on a rock, he can do it."

— **FATHER HARVEY FONSECA**, OF LIVINGSTON, CALIF., ON A NEWLY FOUND ROCK DEPICTING WHAT LOOKS LIKE THE VIRGIN MARY.

NOT REALLY

Drug Mule Costume Still Available

A Southern California immigrant rights group has asked Target stores to stop selling an "illegal alien" Halloween costume it says is offensive to immigrants. The costume, posted on Target's Web site, features the mask of an alien with a green card and an orange jumpsuit with "illegal alien" written across the front. Target spokesman Joshua Thomas says the company is removing the costume from the site after receiving several complaints. He says the store never intended to sell the outfit but included it in its online offerings by mistake. (AP)

WARNING: Your insurance benefits expire in December! It's YOUR money, use it or LOSE IT!
Call now for more information!

You Owe It To Yourself To Try Laser Dentistry.
No Shot, No Drill, No Pain

$1000 OFF IMPLANTS OR INVISALIGN
Call now for a free consultation!
*Valid 1 per customer. Please present coupon at time of consultation. Restrictions and limitations may apply. Expires 12/01/09.

2 Locations For Your Convenience!

DUPONT CIRCLE
1325 18th Street, NW • Suite 203
Hours: 7 am - 9 pm

FOGGY BOTTOM
730 24th Street, NW • Suite 9
Hours: 12 pm - 8 pm

202.833.8724

DC Dental Spa
Where technology meets tranquility
Dr. Rex H. Hoang, DMD, PC

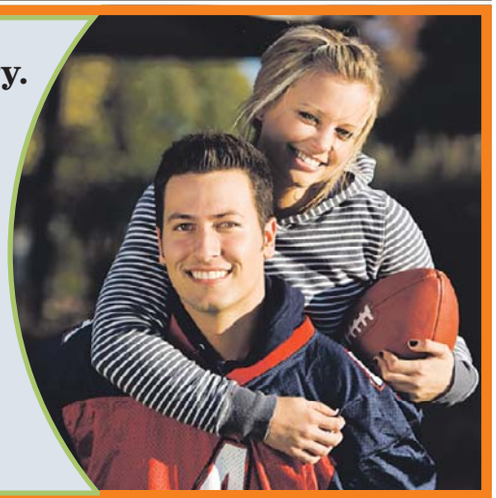

www.dcdentalspa.com

In Brief

NEW HAVEN, CONN.

Sotomayor: Nomination Process Tightly Scripted

Supreme Court Justice Sonia Sotomayor says her nomination process was so tightly scripted that even her clothes were chosen for her. Sotomayor made the comments when she appeared at her 30th Yale Law School reunion on Saturday. A lawmaker in attendance, state Sen. Ed Meyer, said Sotomayor recalled being asked to bring five suits to Washington after being announced as President Obama's nominee and then having her outfit picked out for her by government officials. (AP)

Sotomayor

SAN BERNARDINO, CALIF.

Man Dies After Police Use Taser to Subdue Him

Police say a 19-year-old man has died in Southern California after officers used a Taser on him at a board-and-care facility. The department says officers had been summoned to the facility to investigate a fight involving three people Friday night. Police say officers separated the trio but "one of the subjects became combative and a Taser was deployed to control him." (AP)

Emanuel: Afghan Government Key

Obama official says country must prove it can partner with U.S.

WASHINGTON | President Obama will not commit more U.S. troops to Afghanistan until he is convinced that the central government can be a credible and effective U.S. partner, a senior White House aide said Sunday.

But it was unclear whether Obama intends to accept the recommendation by the top U.S. commander in Afghanistan, Gen. Stanley McChrystal, for thousands more American troops and other resources in the eight-year-struggle to stabilize Afghanistan.

The central question before Obama, White House chief of staff Rahm Emanuel said, is "not how much troops you have, but whether in fact there's an Afghan partner."

The issue of developing an effective Afghan central government has dogged the U.S. mission virtually from the war's start after the attacks against the U.S. on Sept. 11, 2001. It gained new urgency after an Aug. 20 presidential election marred by charges of ballot-stuffing and voter coercion.

MASSOUD HOSSAINI/AFP/GETTY IMAGES

Afghanistan President Hamid Karzai is facing allegations of voting fraud and may be forced into a runoff with his top challenger, ex-foreign minister Abdullah Abdullah.

An election fraud investigation could lead to a runoff election between President Hamid Karzai and his top challenger, former foreign minister Abdullah Abdullah.

A second round of balloting would have to be held before winter, which traditionally begins in mid-November. Once heavy snows block mountain passes, thereby limiting voter access to polling places, a runoff would have to wait until spring, leaving the country in political limbo for months as the Taliban gains strength.

The weakness of the Afghan government has undermined the U.S. military mission.

The weakness of the Afghan government has undermined the U.S. and NATO military mission in several respects. It has created disillusionment among ordinary Afghans who then turn to the Taliban militants for security and other services. That has been an important factor in the Taliban's resurgence over the past four years.

Emanuel repeatedly underlined doubts about the Kabul government as a reliable partner for the U.S.

"There's not a security force, an army, the type of services that are important for the Afghans to become true partners," Emanuel said. ROBERT BURNS (AP)

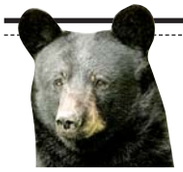

WILDLIFE **Bear Necessities** Shoppers in a Hayward, Wis., grocery store got an unexpected surprise on Thursday when a 125-pound black bear wandered inside and headed straight for the alcohol. The bear climbed up 12 feet onto a shelf in the store's beer cooler, where it sat for about an hour while employees evacuated customers. Officials from the Wisconsin Department of Natural Resources tranquilized the animal and took it out of the store. Store workers say the bear seemed content in the cooler and did not consume any alcohol. (AP)

Allergies?

Autumn is here.

Autumn brings colors like your red irritated eyes, brings falling leaves plus falling pollen, and brings haystacks as well as hay fever. Our physicians have the latest medicines, testing and treatment plans to help you feel better quickly, safely and easily all without those painful scratch tests.

Please accept our invitation to visit us and to make an appointment today.

T: 800.287.2829
MyAllergyCare.com

We participate with most health-plans

Allergy Care Centers
Care for All Seasons

Offices conveniently located in: Manassas • Wheaton Plaza • Laurel • Ballston • White Flint • Chantilly • Vienna • Gaithersburg/North Potomac • Springfield • Sterling

Nation

Vt. College Considers the Willow

Middlebury tests out quick-growing shrub as possible fuel source

MIDDLEBURY, VT. | Middlebury College used to heat its buildings with oil, then switched to wood chips. Now it has planted a sustainable and relatively cheap fuel source — willow shrubs — that could help cut demand on the state's forests.

With a nine-acre patch of the fast-growing willows, the college is conducting a biomass energy experiment that seeks to answer the question: What if wood chip-burning heat systems lead to the deforestation of Vermont?

Willows, which grow faster than other trees and branch out when pruned, may be the answer — and may be a resource for other cold-weather states, too. So, Jack Byrne, director of sustainability for the college, and business services director Tom Corbin have turned into farmers of sorts, planting tightly packed rows of willows in a field west of Middlebury's campus.

TOBY TALBOT/AP

Middlebury College business services director Tom Corbin is seen in a patch of willows in Middlebury, Vt. The school is experimenting with using willows for fuel.

The question of biomass fuel supply has taken on new urgency for the college since last winter, when the school opened a new boiler system. The system runs on a "gasifier," heating wood chips and extracting carbon monoxide and other gases that are then burned in the boiler.

The concern is that if other institutions follow Middlebury's lead and begin relying on forests for fuel, Vermont's wooded hillsides could end up being depleted.

Tim Volk, a research scientist at the State University of New York in Syracuse, sees a trend developing in willow fuel being used along with traditional wood harvest.

"It's something that's going to start happening fairly quickly in the next few years," he said. "People can start up a small-scale heating system with biomass, using a mixture of willows and low-value wood harvested from natural forests." DAVE GRAM (AP)

Priest Claims He Did Not Kill Nun

COLUMBUS, OHIO | A Roman Catholic priest imprisoned for killing a nun 29 years ago told a newspaper that he is not guilty, but a prosecutor and the victim's nephew wondered why he is only making the claim now.

The Rev. Gerald Robinson, now 71, was convicted in 2006 for killing Sister Margaret Ann Pahl in 1980 by strangling her and stabbing her 31 times in a Toledo hospital chapel. "I didn't do this," Robinson told the Columbus Dispatch. "I have no idea why anyone would do it." (AP)

HEARSAY | MEDIA

"This is a White House engaging in its own version of the media enemies list. And it's unhelpful for the country."

—KARL ROVE, COMPARING THE OBAMA ADMINISTRATION'S EFFORTS TO DISCREDIT FOX NEWS WITH PRESIDENT RICHARD NIXON'S "ENEMIES LIST" OF JOURNALISTS.

PRANKS **'V' Is for 'Very Creepy'** Authorities say an 18-year-old man faces a charge of disorderly conduct for donning a mask like in the movie "V for Vendetta" to terrorize residents of Ayer, Mass. The Sentinel and Enterprise of Fitchburg reported Friday that the sightings began Sept. 30 when a group of teenagers began wearing the masks to scare one another. Police say one teen got carried away and began peering into residents' windows. Police said the suspect will face a charge of disorderly conduct. (AP)

GEORGE MASON UNIVERSITY | The Volgenau School of Information Technology and Engineering

TECHadvance

LearnGrowAdvance

PROFESSIONAL DEVELOPMENT PROGRAMS

Trainers with industry experience
Hands-on training
Daytime, evening and weekend classes
Continuing Education Units awarded
Payment plans available
Courses meet DoD 8570.01 requirements

INFORMATION TECHNOLOGY

IT Foundations (A+/Network+/MCP/CCNA/Security+)	Oct. 24
Sun Certified Java Programmer	Oct. 28
Microsoft Certified Application Specialist	Nov. 2
Certified Hacking Forensic Investigator	Nov. 7
Oracle 11g Database Administration	Dec. 7
MCITP: Windows Server 2008	Jan. 19
Web Designer and Developer	Jan. 30
and more...	

NEW MEDICAL TECHNOLOGY

Medical Office Administration	Oct. 26
Electronic Medical Records	Nov. 7
Medical Billing and Coding	Nov. 9

703-993-1551
advance@gmu.edu

For complete outline and schedule, visit our website at volgenau.gmu.edu/techadvance

Arlington, Herndon, and Loudoun

Do you have dark spots on your face?

Callender Center for Clinical Research is currently enrolling people with MELASMA to participate in an investigational study. This study will compare an investigational cream to an already approved prescription cream for skin discoloration. Study medication will be provided without cost.

You may be eligible for this study if you:
- Are 18 years of age or older
- Have been diagnosed with melasma by a physician
- Can visit our office 7 times in a 6 month period

To find out more about the study, please contact:

Callender Center for Clinical Research
12164 Central Avenue, Suite 225
Mitchellville, MD 20721

Attn: Lynn or Nikki
301-249-0970 • Via email at Clinresearch@CallenderSkin.com

LASER HAIR & SPIDER VEIN REMOVAL
Upper Lip or Chin Laser Hair removal $45
Under Arms Laser Hair removal $125
Bikini Line Laser Hair removal • $125 Lower Legs $295
Back Laser Hair removal $695
Neck Laser Hair removal $195
Light Sheer Diode Laser
Up to 30% off on packages
Call for our Fall Special!
LAST SPECIAL ENDS SOON
0 Down, 0 Interest, 100% Financing
Guaranteed Financing with Down Payment
202.452.1332 24th and I St., Foggy Bottom Metro
703.533.1025 Tyson's Corner
703.465.0666 Alexandria
301.738.6766 Bethesda
410.730.7226 Columbia/Baltimore
All procedures performed by a Physician
www.vitasurgical.com
vita

Train to be a MEDICAL ASSISTANT
Sanz since 1939
Financial Aid if you qualify
Job Placement Assistance
DC MD VA Campuses
1(888)626-1155
CTO SCHEV

expressnightout.com

Belly Fat?
Find out how to get rid of it!
FREE Analysis
703-354-7336
DrBergWorkshop.com

Sick Mac or PC?
Mac/PC Menders has your prescription!
• Professional support for Apple and PC hardware and software
• Highly experienced and certified technicians
• Competitive rates • House Calls
• Teaching • Virus/Spyware Removal
Call Chris Barylick at (703) 920-2281
chrisbarylick@gmail.com
www.macdweeb.com
www.pcdweeb.com

BEST PLACE TO GET A 1000 CALORIE WORKOUT

The LA Boxing Workout

CARDIO

FREE WEIGHTS • PROFESSIONAL RING

BOXING

PRIVATE TRAINING • UNLIMITED CLASSES

KICKBOXING

- Proven to burn 800-1000 calories per hour, making LA Boxing a popular workout option for anyone who wants to quickly and effectively get in shape.
- Our trainers are world class fighters who have gone through rigorous training to know the best way to challenge the body to its ultimate shape.

The results of The LA Boxing Workout are proven to increase strength and cardio endurance – and to get you in the best shape of your life.

LA BOXING *home of the* **"KNOCKOUT" WORKOUT**

Call Now for FREE CLASS

express BEST of 2009

Voted one of the best businesses in DC. Vote for us at expressnightout.com/bestof

LA BOXING EST. 1992

www.laboxing.com

GEORGETOWN 202-388-IBOX (4269) • ROCKVILLE 301-881-IBOX (4269)
ARLINGTON 703-525-IBOX(4269) • ALEXANDRIA 703-548-IBOX (4269)

fibre space™
A Knit & Crochet Universe
We offer classes, parties and the best selection of fibre in the area.
5 Blocks from King Street Metro
Hours:
Mon - Wed & Sat: 10 a.m. – 7 p.m.
Thurs – Fri: 10 a.m. – 9 p.m.
Sun: 11 a.m. – 7 p.m.
102 N. Fayette St.
Alexandria, VA 22314
fibrespace.com
703-664-0344

LIPOSUCTION
FALL SPECIAL ENDS SOON!
Before
After
vita
202.452.1552 DC 24th & I St. Foggy Bottom Metro • 301.758.6766 MD • 703.533.1025 VA • www.vitasurgical.com

Drive you.
"Cars" can put you in the right wheels.
Wednesdays.
express
XX170 1x1

Whether you work in Washington or London, your challenges are global.

Your MBA should be too.

Discover our redesigned MBA and MS degrees, including courses in Environmental Finance, Social Entrepreneurship, Competitive Intelligence, Knowledge Management, Entrepreneurial Financing, and Digital Marketing.

1.877.88 CAREY carey.jhu.edu

JOHNS HOPKINS CAREY BUSINESS SCHOOL

Come to an information session.

Rockville, MD
Saturday, Oct. 24
10:30 a.m.–Noon

Columbia, MD
Saturday, Nov. 7
10:30 a.m.–Noon

Washington, D.C.
Tuesday, Nov. 10
6–7:30 p.m.

Where business is taught with humanity in mind.

3030-ADV

Nation

White House: Let The Stimulus Work

Advisers say Obama is open to more help for economy if needed

WASHINGTON | President Obama is considering all options to create jobs, including another stimulus package, while trying to pull the economy out of the recession and deal with a record deficit, White House advisers said Sunday.

With more than half of the $787 billion recovery package yet to be spent, Obama aides said the administration is not ready to commit to additional measures.

"Everything is on the table," senior adviser Valerie Jarrett said.

"You've got this huge national deficit, and we've got to do what we can to bring that down. At the same time, it's important to stimulate the economy," Jarrett said. "Let's wait and see."

Adviser David Axelrod cited progress on reviving the economy, with expectations for growth in the third quarter this year. But he warned that the government should not make the mistake of ending its recovery initiatives too early at the risk of sending the economy back into recession.

Jarrett

"That doesn't mean that we don't look to the mid- and long-term for deficit reduction," Axelrod said. "We have a stimulus program in place, an economic recovery program in place, that is not even 50 percent through. We have to see that through. And we'll see what other measures we need to take."

DOUGLASS K. DANIEL (AP)

NEW YORK CITY | WITCH TRIAL

TIMOTHY A. CLARY/AFP/GETTY IMAGES

QUITE A FRIGHT: Petey, a Yorkshire terrier dressed as the witch from "Wicked," is seen Sunday during the Times Square Dog Day Masquerade, an annual costume contest for canines that is hosted by the Times Square Alliance.

Help Yourself by Helping Others

Train for a Career in the Medical Field in as few as 7 months!

Your training options include

MEDICAL ASSISTING
MEDICAL OFFICE ADMINISTRATION
MEDICAL BILLING & CODING
PHLEBOTOMY

Ask about our Diploma & Degree Offerings

NEW DC LOCATION! at METRO CENTER

Financial Aid if you qualify
Day, Evening & Weekend Training
Career Placement Assistance
Convenient DC, MD & VA Campuses

Accredited by COE

1(877) 314-0606

www.sanz.edu GO!

Programs and schedules may vary by campus

State Council of Higher Education for Virginia

World

In Brief

MAXMILLAN WECHSLER/AP

A billboard of Adolf Hitler was covered up on Sunday in Pattaya, Thailand.

BANGKOK

Museum Covers Hitler Ad

A highway billboard using a saluting Adolf Hitler to advertise a Thai wax museum has been covered up after complaints from the Israeli and German ambassadors, the museum said Sunday. "We did not mean to cause any offense," said Somporn Naksuetrong, the manager of the Louis Tussaud's Waxworks in Pattaya. The billboard, which in Thai read, "Hitler is not dead," was up for weeks. (AP)

MANILA, PHILIPPINES

Typhoon Threatens North

Philippine disaster response agencies prepared a massive evacuation plan in the mountainous north Sunday as another typhoon threatened the country after back-to-back storms killed more than 800 people. Typhoon Lupit, roaring over the Pacific Ocean, could slam into the north in three days, chief weather forecaster Prisco Nilo said. (AP)

KHARTOUM, SUDAN

Foreign Aid Workers Freed By Captors After Months

Two foreign aid workers seized at gunpoint more than three months ago in Sudan's Darfur region were released Sunday by their captors in the third — and longest — kidnapping of aid workers in the arid region. The Irish and Ugandan women were in good health. The Irish Department of Foreign Affairs declined to describe the deal that won the women's release. (AP)

Suicide Attacker Kills 42 in Iran

Five Revolutionary Guard leaders among victims of bombing

TEHRAN, IRAN | A suicide bomber killed five senior commanders of the powerful Revolutionary Guard and at least 37 others Sunday near the Pakistani border in the heartland of a potentially escalating Sunni insurgency.

The attack — which also left dozens wounded — was the most high-profile strike against security forces in an outlaw region of armed tribal groups, drug smugglers and Sunni rebels known as Jundallah, or Soldiers of God.

President Mahmoud Ahmadinejad promised sharp retaliation. But a sweeping offensive by authorities is unlikely.

Iranian officials have been reluctant to open full-scale military operations in the southeastern border zone, fearing it could become a hot spot for sectarian violence with the potential to draw in al-Qaeda and Sunni militants from Pakistan and Afghanistan.

The region's top prosecutor, Mohammad Marzieh, was quoted by the semi-official ISNA news agency as saying Jundallah claimed responsibility for the blast in the Pishin district.

AFP/GETTY IMAGES

A TV screen grab shows a person who was injured in a blast in Pishin, Iran.

There was no immediate statement directly from the group, which has carried out sporadic attacks in recent years to press their claims of persecution in the Shiite government.

In May, Jundallah said it sent a suicide bomber into a Shiite mosque in the southeastern city of Zahedan, killing 25 worshippers. The latest attack, however, would mark the group's highest-level target.

On the eve of talks about Tehran's nuclear program, Washington was quick to react. State Department spokesman Ian Kelly said the U.S. condemned what he called an "act of terrorism." Reports of alleged U.S. involvement are "completely false," he said. (AP)

ISHTIAQ MAHSUD/AP

A family who fled Pakistan's offensive in South Waziristan waits at a checkpoint in Dera Ismail Khan, Pakistan, on Sunday.

Pakistan Expands Fight vs. Taliban

Militants warn army will fail in offensive near Afghan border

DERA ISMAIL KHAN, PAKISTAN | Pakistani troops and the Taliban fought fierce battles Sunday in a militant sanctuary near the Afghan border, with both sides claiming early victories in an army campaign that could shape the future of the country's battle against extremism.

A Taliban spokesman vowed the Islamist militants would fight to "our last drop of blood" to defend their stronghold of South Waziristan, predicting the army would fail in its latest attempt to gain control over it.

The army said 60 militants and six soldiers had been killed since the offensive began Saturday in the mountainous, remote region that the army has tried and failed to wrest from near-total insurgent control three times since 2004.

The Taliban claimed to have inflicted "heavy casualties" and pushed advancing soldiers back into their bases. It was not possible to independently verify the claims because the army is blocking access to the battlefield and surrounding towns.

> **"This is a war imposed on us, and we will defend our land until our last man and our last drop of blood."**
>
> —AZAM TARIQ
> TALIBAN SPOKESMAN

Victory for the government in South Waziristan's tribal badlands would eliminate a safe haven for the Taliban militants blamed for surging terrorist attacks and the al-Qaeda operatives they shelter there. It would also signal to other insurgent groups that the military is able to fight them.

Defeat would give the militants a propaganda victory, add to pressures on the country's shaky civilian government and alarm Pakistan's Western allies, which want to see it successfully crack down on militancy that is both fueling and feeding off the insurgency in Afghanistan. ISHTIAQ MAHSUD (AP)

World

FELIPE DANA/AP

Police inspect packages containing drugs seized in a slum in Rio de Janeiro, Brazil, on Sunday. Drug-gang violence killed at least 14 people over the weekend.

Rio Gang Violence Raises Concerns

Officials vow to boost security for Olympics after clashes kill 14

RIO DE JANEIRO | Brazilian officials are insisting security won't be a problem for the 2016 Olympics despite drug-gang violence that plunged Rio de Janeiro into a day of bloody chaos just two weeks after it was picked to host the games.

An hours-long firefight between rival gangs in one of the city's slums killed at least 12 people, injured six and saw a police helicopter shot down and eight buses set on fire Saturday.

Police said Sunday that they killed two other suspected drug traffickers in overnight clashes near the Morro dos Macacos ("Monkey Hill") slum where the gangs fought for territory a day earlier, but otherwise the area was largely peaceful as 2,000 officers were put on patrol.

Two officers died and four were injured Saturday when bullets from the battle ripped into a helicopter hovering overhead, forcing it into a fiery crash on a soccer field. Officials said they did not know whether the gangs targeted the helicopter or whether it was hit by stray bullets.

Gunfire on the ground killed 10 suspected gunmen and wounded two bystanders.

Rio state public safety director Jose Beltrame told reporters Sunday that the violence was limited to a specific area of the city of 6 million and "is not a problem throughout all of Rio de Janeiro."

FLORA CHARNER (AP)

Blast Near Baghdad Cafe Kills Five

BAGHDAD | A bomb attached to a motorcycle exploded on Sunday near a popular cafe in a largely Sunni district of Baghdad, killing five people, Iraqi police said.

The blast in Baghdad's Azamiyah district also injured 16 civilians, an officer at the al-Risafa police station said. Officials at two hospitals that received the wounded said most of the injured were young men. The policeman and hospital officials spoke on condition of anonymity. (AP)

Regus

next stop:

Fully furnished offices.

Flexible terms.

Go places with Regus. | 24 DC-area locations

In DC, Regus provides ready-to-work offices on terms that suit your business.

The Regus advantage:

- Fully furnished and equipped offices
- Flexible terms — no long-term contracts
- Professional receptionist to answer your calls and on-site IT support
- Meeting rooms and videoconferencing
- 1,000 business lounges and cafés worldwide

Call **1-877-REGUS-02** or visit **regus.com/DC** today to get started.

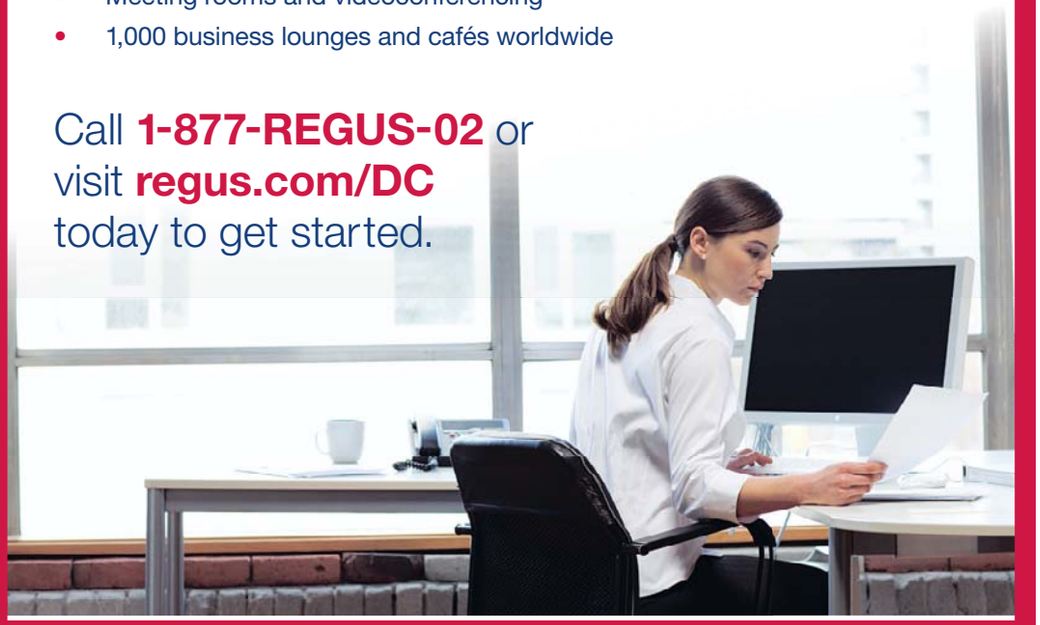

GET ONE MONTH FREE!*

*Visit regus.com/DC for details.

World

Teenager Charts a Global Course

Australian's attempt to sail solo around the world triggers debate

SYDNEY | A 16-year-old Australian steered her bright pink yacht out of Sydney Harbor on Sunday to start her bid to become the youngest person to sail solo and unassisted around the world.

Jessica Watson's plan to make a 23,600-mile journey through some of the world's most treacherous waters sparked a debate in Australia about whether someone so young should be allowed to try such a potentially dangerous feat.

Watson and her family insist she is an experienced and capable sailor who has studied navigation, electronics and maritime safety procedures. Although she will sail unassisted, she will be in constant contact with her support team via radio, e-mail and a blog.

The teenager did not speak with reporters before she left, and it was her mom who first updated the Internet diary on Sunday.

"I know you are all anxious to hear from Jess, but she's a little preoccupied on her first day, so she asked me to post a quick note to let everyone know that the departure went well this morning," Julie Watson wrote on the blog.

BRENDON THORNE/GETTY IMAGES

Jessica Watson, 16, sails out of the harbor in Sydney, Australia, Sunday.

Watson sailed her pink, 34-foot yacht out of Sydney amid slightly choppy conditions.

Watson's plans suffered several setbacks before she finally left. Last month, her yacht collided with a cargo ship as she sailed toward Sydney to make final preparations — an accident that triggered calls for her to abandon the attempt. Strong winds in Sydney delayed her planned departure last week.

The first leg of Watson's journey will take her past northern New Zealand, then Fiji and Samoa. In a trip expected to last about eight months, she plans to pass around the southern tips of Africa and South America. ROHAN SULLIVAN (AP)

Botswana's Ruling Party Wins Vote

GABORONE, BOTSWANA | Botswana's governing party, which has been in power for more than four decades, once again swept parliamentary elections that regional observers deemed free and fair, the country's independent electoral commission said Sunday.

The overwhelming legislative majority cleared the way for President Seretse Ian Khama to continue as leader of the world's largest diamond-producing country.

The commission announced Sunday that the Botswana Democratic Party had won 45 out of the 57 parliamentary seats in Friday's vote, a peaceful election all but eclipsed by violence elsewhere in Africa. (AP)

ARMY
NAVY
AIR FORCE
MARINES

Are you an
Active Service Member or Veteran
who is looking for a quality university education?

Information Session: Tuesday, October 20, 5:30–7 p.m.

Learn how we can serve you.

- Earn a master's degree, bachelor's degree or a certificate.
- Take evening, accelerated and online classes designed for adult learners.
- Earn undergraduate credit for prior learning and military coursework.

GI Bill and financial aid experts will be on hand. Yellow Ribbon participant.

Location: Pangborn Hall (next to Brookland/CUA Red Line Metrorail stop).
R.s.v.p. at Metropolitan@cua.edu or call 202-319-5256.

REASON. FAITH. SERVICE.

THE CATHOLIC UNIVERSITY OF AMERICA
Metropolitan School of Professional Studies
http://metro.cua.edu

K Street Dental & Orthodontic Group

All Dental Needs . . .
. . . All In One Place
FREE CONSULTATION

– Latest Technology
– All Dental Services and Braces
– Click an appointment online
www.kstreetdental.com

COSMETIC DENTISTRY
Invisalign & Lumineers

K Street Dental Dr. Shouhayib & Assoc 866-796-2350
• Foggy Bottom Metro, 3 Washington Circle, NW, Suite 306
• Kentlands Location, 308 Main Street, Gaithersburg

ARGOSY UNIVERSITY

Passion. Flexibility. Professional Growth. Solutions.
BALANCE
Grow professionally while taking care of your day-to-day responsibilities.

BACHELOR'S
Business | Criminal Justice | Liberal Arts | Psychology

Learn more – contact Argosy University.
1.866.327.0173
WWW.ARGOSYTODAY.COM

Argosy University, Washington DC
1550 Wilson Blvd., Suite 600 | Arlington, VA 22209

Financial Aid is available to those who qualify
Argosy University is accredited by the Higher Learning Commission and a member of the North Central Association (30 North LaSalle Street, Suite 2400, Chicago, IL 60602, 1.800.621.7440, www.ncahlc.org).
Argosy University, Washington DC is certified by the State Council of Higher Education to operate in Virginia.

Local

Gallaudet Taps New President

Gallaudet University trustees Sunday named T. Alan Hurwitz, president of National Technical Institute for the Deaf, as their new president.

The ceremony and selection process were free of the tumult that divided Gallaudet three years ago, when students protested the selection of a controversial administrator as president. After I. King Jordan, a popular president, departed in 2006, students rebelled against the selection of Jane K. Fernandes, Jordan's provost, as his successor.

Hurwitz

They took over the administration building, then barricaded the gates to the school. Police arrested more than 100 students. The trustees rescinded Fernandes' appointment and installed Robert Davila.

DANIEL DE VISE (THE WASHINGTON POST)

D.C.'s AIDS Money Failure

City has paid millions to battle disease, has little to show for effort

In a city ravaged by the highest rate of AIDS cases in the nation, the D.C. Health Department paid millions to nonprofit groups that delivered substandard services or failed to account for any work at all, even as sick people searched for care or died waiting.

More than $1 million in AIDS money went to a housing group whose ailing boarders sometimes struggled without electricity, gas or food. A supervisor said she was ordered to create records for ghost employees.

About $400,000 was paid to a nonprofit organization — launched by a man who once ran one of the District's largest cocaine rings — for a promised job-training center that has never opened.

More than $500,000 was earmarked for a housing program whose executive director had a string of convictions for theft, drugs and forgery. After the D.C. Inspector General's Office could find no evidence that he was operating an AIDS nonprofit group, the city terminated the grant but never sought repayment.

All told, the Health Department's HIV/AIDS Administration awarded more than $25 million from 2004 to 2008 to nonprofit agencies marked by questionable spending, a lack of clients or lapses in record-keeping and care, a 10-month Washington Post investigation found.

Many of the groups have since closed or are no longer providing AIDS services.

DEBBIE CENZIPER (THE WASHINGTON POST)

JAHI CHIKWENDIU/TWP

Cameron Cochran, left, looks after Eunice Minor (who later died) at Joseph's House, an AIDS hospice in D.C., on Sept. 23. The facility has seen a decline in city funding.

Wasting Away: A documentary follows two D.C. residents living with HIV/AIDS as they navigate the health system | **washingtonpost.com/metro**

The Lotteries

Sunday, Oct. 18

DISTRICT	
Mid-day Lucky Numbers	5-9-1
Mid-day DC 4	5-1-5-7
D.C. Five (Sun.)	7-8-4-3-4

MARYLAND	
Mid-day Pick 3	2-3-0
Mid-day Pick 4	9-0-9-0

VIRGINIA	
Mid-day Pick 3	5-6-2
Mid-day Pick 4	8-6-2-4
Mid-day Cash 5	1-3-7-19-21

All winning numbers are official only when validated at a lottery ticket location or a lottery claims office. Drawings that occur after Express's deadline will be published two days later.

Study: Beltway's Deadliest Stretch Is in Pr. George's

WASHINGTON | New statistics show that the portion of the Capital Beltway in Prince George's County is by far the deadliest section of the roadway, according to the National Highway Transportation Safety Administration.

Forty-two people were killed in crashes between 2006 and 2008 between the Virginia border and where I-95 splits off toward Baltimore. During the same period, 18 died on the rest of the highway. (AP)

MUSEUMS **No Charge for Parking** Garages usually aren't the most attractive buildings in a city, but they are the subject of a new exhibit at the National Building Museum in Washington. The exhibit, "House of Cars: Innovation and the Parking Garage," opened Saturday and is on view until July 2010. Curators say parking garages are more than just concrete decks: They have been showcases for innovation and at times served as platforms for the best-known architects of the 20th century. (AP)

express automobile dealers

more cars on the net
cars.com
@washingtonpost.com

Dodge
LUSTINE DODGE
WOODBRIDGE, VA 1-800-879-4701
14211 JEFFERSON DAVIS HWY. LUSTINEONLINE.COM

Ford
CASTLE FORD
SILVER SPRING, MD 1-866-369-9999
3111 AUTOMOBILE BLVD WWW.TRYCRYSTAL.COM
KOONS STERLING FORD
STERLING, VA 1-888-342-7300
46869 HARRY BYRD HIGHWAY WWW.KOONS.COM
OURISMAN WORLD OF FORD
ALEXANDRIA, VA 703-660-9000
6129 RICHMOND HIGHWAY OURISMANFORD.COM

HONDA
SHEEHY HONDA
ALEXANDRIA, VA 703-660-0100
7434 RICHMOND HWY WWW.SHEEHYHONDA.COM

HYUNDAI
BROWN'S MANASSAS HYUNDAI
MANASSAS, VA 703-361-9600
8651 CENTREVILLE ROAD MANASSASHYUNDAI.COM

LEXUS
LEXUS OF SILVER SPRING
SILVER SPRING, MD 1-800-266-4874
2505 PROSPERITY LEXUSOFSILVERSPRING.COM

NISSAN
DARCARS NISSAN
ROCKVILLE, MD 301-309-2200
15911 INDIANOLA DRIVE WWW.DARCARS.COM

MOTOR
BUSQUE SU AUTO NUEVO CON NOSOTROS
703-527-7860

SCION
355 TOYOTA/SCION
ROCKVILLE, MD 301-309-3917
15625 FREDERICK ROAD WWW.DARCARS.COM

TOYOTA
355 TOYOTA
ROCKVILLE, MD 301-309-3917
15625 FREDERICK ROAD WWW.DARCARS.COM
KAY JENNINGS SPRINGFIELD TOYOTA
SPRINGFIELD, VA 703-451-0300
6570 AMHERST AVE. SPRINGFIELDTOYOTA.COM
KOONS TYSONS TOYOTA
VIENNA, VA 1-888-505-1137
8610 LEESBURG PIKE WWW.KOONS.COM

VOLVO
DARCARS 355 VOLVO
ROCKVILLE, MD 301-309-3900
15401 FREDERICK ROAD WWW.DARCARS.COM

USED CARS
MOORE LUXURY CARS
VIENNA, VA 703-790-0950
8595 LEESBURG PIKE MOORELUXURYCARS.COM

THE FAMILY COMMUNICATION STUDY

ARE YOU AN AFRICAN AMERICAN MOTHER OF A TEENAGER BETWEEN THE AGES OF 14 AND 17?

Sharon Lambert, Ph.D., an African American psychologist and professor at The George Washington University, is doing a study on the daily experiences of Black mothers and their teenagers.

For more information or to sign up, please contact:

Jessica Henry
The George Washington University
Department of Psychology
2125 G Street, NW
Washington DC 20052
lambertproject@gmail.com
(202) 994-4819

THE GEORGE WASHINGTON UNIVERSITY
WASHINGTON DC

The George Washington University is an Equal Opportunity/Affirmative Action Institution.

Aha!

The University of Virginia
Master's in the Management of Information Technology
for working professionals

- Complete a one-year degree without career interruption.
- Discover the rich learning environment created by our dedicated full-time faculty and exceptional student body.
- Create business value through innovative IT management.

TWO CONVENIENT FORMATS
Once a month, over one year in Charlottesville *or* alternating Saturdays over 16 months in Reston

JOIN US FOR AN INFORMATION SESSION
Wednesday, October 14 • Reston, VA

JOIN US FOR A CLASS VISIT
Saturday, October 17 • Charlottesville, VA
Saturday, October 24 • Reston, VA

Now accepting applications for the 2010-11 cohort!

McINTIRE SCHOOL OF COMMERCE
UNIVERSITY of VIRGINIA

commerce.virginia.edu/msmit (877) 349-2620

Local

Post Backs Deeds in Va.

Democratic candidate for governor receives paper's support again

RICHMOND, VA. | For the second time in five months, The Washington Post has endorsed Democrat Creigh Deeds' campaign for governor.

The editorial appeared on The Post's Web site Saturday evening. It lauds Deeds' courage for his willingness to boost taxes for transportation improvements.

STEVE HELBER/AP

The Washington Post endorsed Deeds during the Democratic primary, too.

It says Republican candidate Bob McDonnell offers "a blizzard of bogus, unworkable, chimerical proposals that crumble on contact with reality."

The paper notes McDonnell's 1989 graduate thesis critical of working women and gays. It says McDonnell "staked out the intolerant terrain on his party's right wing."

The Post also broke the thesis story.

The newspaper's May endorsement helped Deeds defeat two rivals in June's Democratic primary. BOB LEWIS (AP)

45 **THE HIGH TEMPERATURE** recorded at Reagan National Airport Friday, the coldest Oct. 16 since the National Weather Service began keeping track here 138 years ago, the weather service said. The previous record had been on Oct. 16, 1940, when the temp didn't exceed 51 degrees. (AP)

Finally a master's degree that
Focuses on Management Skills.

New! Master of Science in Management
Flexible: Ideal preparation for your next promotion, no matter what your field.
Professional Tracks: •Leadership •Professional Communication •Sport Management •Federal Acquisitions/Contracts •Human Resource Management
Accelerated: Complete the degree in as few as 18 months.
No-nonsense Admissions: GRE/GMAT not required.
Convenient: Located at Brookland-CUA Metrorail stop.

Information Session: Thursday, October 29, 5:30–7 p.m.
Location: Scullen Room, Pangborn Hall, next to Brookland/CUA Metrorail stop.
R.s.v.p. at Metropolitan@cua.edu or call 202-319-5256.
Ask about our M.A. in Human Resources Management.

REASON. FAITH. SERVICE.

THE CATHOLIC UNIVERSITY OF AMERICA
Metropolitan School of Professional Studies
http://metro.cua.edu

And Now, It's Payback Time

With student loans coming due, recent college grads should consider their options

NEW YORK | You have a $120,000 college degree and no job, but that won't stop your student loan bills from arriving.

The six-month grace period on student loans for the class of 2009 is about to expire, meaning graduates will soon start getting their monthly statements. It could be a problem for those who have yet to find full-time work.

One option for anyone in a financial squeeze is deferment or forbearance, which allow for the postponement of payment.

MATT ROURKE/AP FILE

Recent college graduates will have to start paying back their student loans soon.

Who's Eligible?

A deferment or forbearance is a period when payments on a loan are not required, although interest generally continues accruing.

Federal student loans can be deferred if you enroll in graduate school or the military. But you can also get a deferment for unemployment or economic hardship. To qualify for the latter, you can't earn more than $16,245 per year in the continental United States.

If you don't qualify for a deferment, you might still be able to postpone payments if you're dealing with health issues or other circumstances. The government calls this a forbearance. With private loans, the lender has the discretion about whether to grant forbearance.

How Long Will It Last?

Economic hardship deferments are granted one year at a time, and unemployment deferments are granted in six-month increments. You can reapply as needed for a total of three years each.

Expect less leniency with forbearance on private loans. Sallie Mae grants them in one- to three-month increments, typically for no more than a total of two years.

What if I Ignore Bills?

The benefit of getting a deferment or forbearance is that your loan remains in good standing. Otherwise, federal loans usually go into default if you don't make payments for nine months. Sallie Mae says its private loans typically go into default after seven months. Either way, a default sets off a chain of damaging repercussions.

It's a black mark on your credit report, meaning it will be difficult for you to get any type of loan. Your loan might be turned over to a collection agency, and your wages could be garnished.

Student loans typically aren't discharged with a bankruptcy, either. And once the loan is in default, you can't get a deferment or forbearance. So, don't let it reach that point. CANDICE CHOI (AP)

PERSONAL FINANCE

INVESTING

Gold's image may be changing as its price settles at more than $1,000 per ounce. Should investors consider buying it now, or is it another bubble that's about to burst?

1 Aren't gold prices likely to decline again as the economy picks up steam? As with stock prices, there's no consensus about where gold is headed. Some gold watchers predict a price of $2,000 or higher within the next few years. Others say investing in gold is excessively risky. Because of its volatility, it might be prudent for a conservative investor to limit exposure to gold to 5 percent of a portfolio.

2 Are there other metals besides gold that I should be looking at as an investment? Like gold, silver is a stable investment alternative to the falling dollar. Unlike gold, there's a lot of it, so it's pretty cheap, at just under $18 per ounce. That may make it more appealing to the investor with limited funds. Platinum also is poised to take off if car sales recover. It is more expensive than gold per ounce, however, with prices topping $1,300. (AP)

Give Yourself a Beautiful Smile for 2010!

End of Year Specials. 10% OFF w/ this ad.

$500 Off Invisalign or Braces

$300 Off Crowns or Veneers

$500 Off Implants

FREE WHITENING For Life!

invisalign

LUMINEERS BY CERINATE

Dr. Kumra, DDS • Dr. Lee, DDS

ROSSLYN DENTAL CENTER
703-807-0808
1800 N. Kent St. #100
Arlington, VA 22209
www.rosslyndentalcenter.com

EYE STREET DENTAL CENTER
202-223-3536
1712 Eye St. #812
Washington, DC 20006
www.eyestreetdentalcenter.com

Money

Living in It for the Long Haul

Buying a new home is a risk worth taking if you plan to stay put for 10 years or more

CHICAGO | For all the doom and gloom about the housing market, it still generally pays to own a home.

That might be a tough case to make right now to the 16 million people who owe more on their mortgage than their house is worth. But history suggests the American dream is a pretty safe bet.

Homes have appreciated by an average of 4 percent per year since World War II. They act as hedges against inflation and bestow significant tax benefits. Real estate is a leveraged investment; a 10 percent down payment produces a 1,000 percent return if the price of a home merely doubles.

Plus, there are intangibles: Owning a home provides a sense of independence, security and community. And you get to live in your investment; you can't do that with a stock.

Of course, historical trends don't pay the mortgage. People who wade in and out of the housing market too often, or who buy at the wrong time or price and need to sell quickly, can get burned.

SCOTT OLSON/GETTY IMAGES

Many booms and busts have occurred in the housing market since World War II.

But if you own for a decade or more, price appreciation usually overcomes even bad slumps.

Tony and Liz Iacobelli, who are far under water on the home they bought in the Phoenix suburb of Buckeye three years ago, aren't panicking. They owe about $177,000 on their mortgage on a house worth only $132,000, which is about 40 percent of what they paid.

"Houses generally go up in price, and this one will again, too," said Tony Iacobelli, 51.

Several booms and busts have occurred in the modern era of housing, which began when 30-year loans became widely available after World War II.

The collapse of the housing market may have put an end to the notion of using a home as a speculative investment akin to a hot stock. And that may not be a bad thing, economists say.

"People should recognize that value comes from a lot of other things besides a possible return on the investment," says Joel Naroff, chief economist at Naroff Economic Advisors.

Robert Shiller, a Yale University economist, says he expects home prices to be roughly flat for five years. Yet housing has proved a good investment if you stick with it. And with prices having fallen so far, buying now could make it an even better one. (AP)

CUArch
SCHOOL OF ARCHITECTURE AND PLANNING

Master of City and Regional Planning
Master of Science in Sustainable Design

The CUA School of Architecture and Planning offers two new graduate degree programs.

- The only planning program in the District of Columbia
- One of the only sustainability programs in the country
- Flexible degree programs with evening courses
- On the Red Line (Brookland/CUA Metro station)
- Scholarships available and rolling admissions

Info Session
Thursday, October 29, 6-8 p.m.

Location: Crough Center — CUA Campus
R.s.v.p. to **sustainability@cua.edu** or **202-319-6398**
For more information visit: **http://architecture.cua.edu**

architecture.cua.edu • 202-319-5188

THE CATHOLIC UNIVERSITY OF AMERICA
REASON. FAITH. SERVICE.

King/Beauregard Intersection Improvement
City of Alexandria
Design Public Hearing

Wednesday, November 18, 2009, 6-8 p.m.
Minnie Howard Ninth Grade Center
3801 West Braddock Road, Alexandria, VA

Find out about the proposed improvements to the King/Beauregard Intersection that start at Chesterfield Road and end at North Hampton Drive. The proposed project will add an additional left turn lane in each direction on King Street, a median and 10' shared use path on King Street between Walter Reed Drive and 28th Street and on North Beauregard Street.

Review the proposed project plans and the National Environmental Policy Act documentation at the public hearing or at City of Alexandria City Hall, 301 King Street, Room 3200. You can also review the project information at VDOT's Northern Virginia District Office located at 14685 Avion Parkway, Chantilly, VA 20151, 703-383-8368 or on the City of Alexandria Web page at http://alexandriava.gov/tes/info/default.aspx?id=3520. Please call ahead to ensure the availability of personnel to answer your questions. Property impact information and tentative construction schedules are available for your review at the above addresses and will be available at the public hearing.

Give your written or oral comments at the hearing or submit them by December 1, 2009, to Ms. Lisa T. Jaatinen, P.E., Project Manager, City of Alexandria City Hall, 301 King Street, Room 3200, Alexandria, VA 22314. You may also e-mail your comments to lisa.jaatinen@alexandriava.gov. Please reference "King/Beauregard PH Comment" in the subject line.

The City of Alexandria ensures nondiscrimination and equal employment in all programs and activities in accordance with Title VI and Title VII of the Civil Rights Act of 1964. If you need more information or special assistance for persons with disabilities or limited English proficiency, contact Kathleen Leonard at 703-746-4027. TTY/TDD 703-838-5056

State Project: 0007-100-F04, P101; Federal Project: F-110-1 (125)
UPC: 8645

CITY OF ALEXANDRIA VIRGINIA

Redskins QB Switch Changes Little

14 | 6

Campbell is benched for Collins, but team doesn't find end zone

REDSKINS | A dreary game between two dreary teams on a dreary day produced two simple truths: The Kansas City Chiefs won't go 0-16, and the Washington Redskins can't get in the end zone regardless of who is playing quarterback.

Ryan Succop's four field goals, including the go-ahead 46-yarder with 3:36 to play, plus a last-minute safety were all the Chiefs needed to beat the Redskins 14-6 Sunday. They earned rookie coach Todd Haley his first win and Jim Zorn another week of extreme questioning about the future of his job and the Washington franchise.

The Chiefs (1-5) had lost 28 of their last 30 and hadn't won since last November. The win avoided the first 0-6 start in team history. The Chiefs followed the path paved by the Detroit Lions and Carolina Panthers, who also ended winless streaks against the Redskins (2-4) this year. Once again, Washington was booed off the field, the only life all afternoon coming when Zorn benched quarterback Jason Campbell at halftime and replaced him with Todd Collins.

Collins immediately led two drives for field goals that gave Washington a 6-3 lead, but the Redskins failed to score a touchdown at home for the second time this season.

"I felt the need to create a spark on our football team offensively and went with Todd," said Zorn, whose postgame news conference was punctuated with frequent, deep sighs. "I think the guys responded well. We kept our spark, at times, and then we refizzled."

Nobody was expecting a classic, and it sure wasn't one. There were 15 punts, including one that was blocked. Cassel was sacked five times. Clinton Portis had a career-long 78-yard run, but the Redskins had only 30 yards rushing otherwise. The teams combined to convert only six of 31 third downs. Washington had just seven first downs. Two of the Chiefs' scoring drives were aided by personal foul penalties

The Redskins already had embarrassing losses to Detroit and Carolina. They are 2-4 despite being the first team in NFL history to open the season with six-straight games against winless opponents. The questions about Zorn's job security and the overall future of the franchise will only intensify as the schedule gets tougher.

"When you lose to teams that you know you should beat, when teams that hadn't won a game come in and beat us, it just makes it tough," defensive end Phillip Daniels said inside a quiet and sparsely populated locker room. "Everybody's looking at us as a win right now, and until we change things and turn that around, they're going to continue to look at us that way." (AP)

TONI L. SANDYS/TWP

Mike Sellers, left, corrals a fumble by Redskins QB Todd Collins (15) after a sack. Collins replaced Jason Campbell at halftime.

WIN MCNAMEE/GETTY IMAGES

DOWN TIME: Redskins head coach Jim Zorn walks off the field after Sunday's loss to the Chiefs. The Redskins have lost four games to previously winless teams this year.

> "Everybody's looking at us as a win right now, and until we change things ... they're going to continue to look at us that way."
>
> REDSKINS DE PHILLIP DANIELS

Report CARD

BEST CALL: Zorn decided he wasn't going to let Jason Campbell alone get him fired. He put Todd Collins in to start the second half. Collins promptly answered with a 42-yard strike to Santana Moss.

WORST CALL: With six seconds left in the first half, instead of throwing a quick pass and trying a long field goal, the Redskins went for the end zone. Campbell threw a pick.

WORST ADJUSTMENT: Even with Collins in, the play-calling did not inspire confidence — calling into question the purpose for the switch.

F Another loss to another winless team — this time at home. Heads will roll.

Redskins	0	0	6	0	6	7	118	164	15/30	2	7/63	22:50
Chiefs	0	3	3	8	14	16	110	186	17/32	0	4/30	37:10
						FIRST DOWNS	RUSHING YARDS	PASSING YARDS	COMPLETIONS/ ATTEMPTS	TURN-OVERS	PENALTIES/ YARDS	TIME OF POSSESSION

Sunday STARS

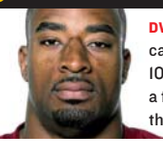

ANDRE CARTER led the Redskins' defense with seven tackles and two sacks.

DWAYNE BOWE caught six passes for 109 yards, including a fourth-quarter grab that sealed the win.

Sports

A Favre-lous Ending in Minnesota

Star QB makes big throw late as Vikings survive the Ravens

RAVENS | In Favre they trust.

Brett Favre's 58-yard completion to Sidney Rice set up Ryan Longwell's fourth field goal, and Baltimore's Steve Hauschka missed a 44-yard field goal at the final whistle, allowing the Minnesota Vikings to remain undefeated with a 33-31 victory on Sunday.

Favre threw for 278 yards and three touchdowns, but the Vikings (6-0) nearly blew this one when they let the Ravens erase a 17-point deficit with 10 minutes to play.

Joe Flacco threw for 385 yards and two scores for the Ravens (3-3), who scored twice on drives that totaled just 56 seconds to take a 31-30 lead with 3:37 to play.

But Hauschka pushed his field goal wide left, handing the Ravens the loss.

This was billed as the first true test of the season for the Vikings, who came in having beaten five teams with a combined record of 7-17. When Favre was given his test paper, his 40-year-old arm aced it.

The Ravens have now lost three straight after a 3-0 start. (AP)

TOM OLMSCHEID/AP

Vikings defensive end Jared Allen, top, sacks Ravens quarterback Joe Flacco on Sunday. Minnesota handed Baltimore its third-straight loss in the 33-31 game.

Bengals' Streak Halted by Texans

NFL | Matt Schaub tied his career high with four TD passes — two to tight end Owen Daniels — and Houston pulled away for a 28-17 victory, denying Cincinnati another chance to win one at the end.

The Bengals (4-2) had won three-straight in the final seconds, pulling off one improbable drive after another because an opponent failed to finish them off. (AP)

TODAY'S TV LINEUP

MLB PLAYOFFS (4 P.M. ON FOX, 8 P.M. ON TBS) The Angels try to rebound from an 0-2 hole against the Yankees in the ALCS, followed by game 4 of the Phillies-Dodgers NLCS.

FOOTBALL (8:30 P.M. ON ESPN) Can the Broncos stay undefeated when playing the Chargers?

HOCKEY (7 P.M. ON VERSUS) San Jose visits the New York Rangers.

39 **THE NUMBER OF** first-place votes Alabama received in The Associated Press' new college football poll on Sunday. The Crimson Tide jumped ahead of unbeaten Florida to capture the top spot in the poll after a convincing victory over South Carolina. But the Gators, who received the other 20 first-place votes, are ranked first in the year's first BCS rankings. Rounding out the top five in the AP poll are Texas, USC and Cincinnati. (AP)

Kaplan. JDs start here.

Only Kaplan Provides Complete Prep for the LSAT*:

Most personalized prep
10 course options including Advanced, Extreme and Tutoring, all with Smart Reports™ prescriptive technology giving you exactly the prep *you* need

Unmatched expertise
Our world-class faculty teach the most class schedules at the most locations in the metro DC area and Live Online

Guaranteed results
Only Kaplan provides a readiness, satisfaction, and money-back guarantee**

What's law school really like?
Come to the **Law School Experience**—a free mock 1L class.
kaptest.com/lawschoolexperience

1-800-KAP-TEST
kaptest.com/lsat

* LSAT is a registered trademark of the Law School Admission Council, Inc. **Conditions and restrictions apply.
For complete guarantee eligibility requirements, visit kaptest.com/hsg.

Does your loved one have Alzheimer's disease?

This office is currently enrolling participants in a study to evaluate the safety of an investigational drug, not yet approved by the Federal Drug Administration to treat patients with Alzheimer's disease.

To qualify, you must:

- Be Male or Female, at least 55 years of age
- Diagnosed with Alzheimer's disease, Mild or Moderate
- Must have a Caregiver or Legal Guardian

Participants will need to come to this office for visits and testing. Study medication, office visits and testing are provided at no cost. Compensation is available for time and travel.

For more information, please contact our office at 301-984-8800.

Sports

A Big, Easy Win for Saints

48 | 27

Rude homecoming for Eli Manning as Brees steals the show

NFL | Eli Manning returned to his hometown only to see Drew Brees torch the New York Giants' league-leading defense.

Brees ended his two-game streak without a touchdown pass by completing 23 of 30 passes for 369 yards and four scores Sunday, and New Orleans remained unbeaten, 48-27.

The Giants (5-1) came into the game giving up averages of 210.6 yards and 14.2 points. The Saints (5-0) had 34 points and 315 yards by halftime as Brees threw three TD passes to reach 100 since the Saints signed him as a free agent in 2006.

Manning looked like his father, Archie Manning, sometimes did when he played for the Saints, fumbling on a sack and throwing an interception under pressure when Ahmad Bradshaw missed a block.

It was Manning's first game in the Louisiana Superdome, but not a memorable one as he went 14 of 31 for 178 yards. He lost his cool at least once, yelling at Bradshaw and slapping his shoulder pad after the running back's lapse in protection precipitated a rushed throw that Jabari Greer intercepted early in the third quarter, stalling a promising drive.

By the end, jubilant fans rained down thunderous chants of, "Who dat say they gonna beat them Saints? Who dat, who dat?" (AP)

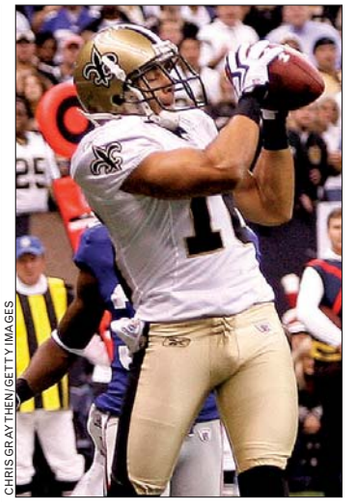

CHRIS GRAYTHEN/GETTY IMAGES

Wide receiver Lance Moore hauls in a touchdown in the Saints' win Sunday.

NFL SCOREBOARD

Panthers 28,	Buccaneers 21
Texans 28,	Bengals 17
Packers 26,	Lions 0
Chiefs 14,	Redskins 6
Steelers 27,	Browns 14
Jaguars 23,	Rams 20 (OT)
Vikings 33,	Ravens 31
Saints 48,	Giants 27
Cardinals 27,	Seahawks 3
Raiders 13,	Eagles 9
Patriots 59,	Titans 0
Bills, Jets (Late)	

TOP DOGS | SUNDAY'S BEST IN THE NFL

1

2

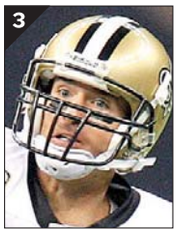

3

4

1 Houston QB **Matt Schaub** threw for 392 yards and four scores as the Texans downed the Bengals. **2.** After complaining about the offense this week, Jaguars RB **Maurice Jones-Drew** rushed for 133 yards and three TDs in a win over the Rams. **3.** The bye week didn't slow down Saints QB **Drew Brees**, as he picked apart the Giants for 369 yards and four scores. **4.** RB **DeAngelo Williams** rushed for 152 yards and two touchdowns in the Panthers' victory over the Bucs.

UConn Football Player Slain in Brutal Stabbing

STORRS, CONN. | A University of Connecticut football player was stabbed to death early Sunday after an on-campus dance, hours after the team's victory over Louisville.

Jasper Howard, 20, of Miami, a junior and starting cornerback, and a second person were stabbed during a fight after someone pulled a fire alarm during a dance at the UConn Student Union, police said. UConn coach Randy Edsall said Howard was going to be a father.

When asked whether authorities had a suspect in the stabbings, Major Ronald Blicher of the UConn Police said, "We're actively following investigative leads." (AP)

SANZ since 1939
Train to be a MEDICAL ASSISTANT
FINANCIAL AID for those who qualify
1(888)626-1155
CTO SCHEV

DRIVEWAYS
CONCRETE/ASPHALT
RESURFACING • REPAIR
WIDENING • RESEALING
Brick Work, Sidewalks, Steps, Patios, Replacements
Commercial Work • Shopping Centers
Apartment Complex/Condos • Residential Work
CALL PETE
VA: 703-855-6019
MD / DC: 301-379-2251
petesasphalt.com
7 am - 11 pm, 7 Days A Week

The computer field is growing fast. We offer you many ways to grow with it.
We fit your life.

Computer-related jobs will grow faster than any other occupation through 2010.* And your career can grow just as quickly—with the right skills and credentials. At Strayer University, we offer a wide variety of educational programs to help you excel in the areas of networking, security and web development. In as little as twelve months, you can prepare yourself for the most sought-after certifications, such as Cisco, Oracle and Windows.** Or equip yourself for a management or leadership position through our state-of-the-industry undergraduate and graduate degree programs.

Register for Fall classes through October 19.
Call today to find out what's possible in your life.

13 Campus Locations in:
> Northern Virginia
> Washington, DC
> Baltimore
> and online

STRAYER UNIVERSITY
1.866.873.4941
www.strayerpost.com

*Bureau of Labor Statistics, Table 3b. Fastest growing occupations, 2000-10
**These programs are not endorsed by Cisco, Oracle or Windows. Completion of program does not guarantee certification.

Certified to operate by SCHEV

Strayer University is accredited by the Middle States Commission on Higher Education
Middle States Commission on Higher Education, 3624 Market Street, Philadelphia, PA 19104. (267-284-5000)

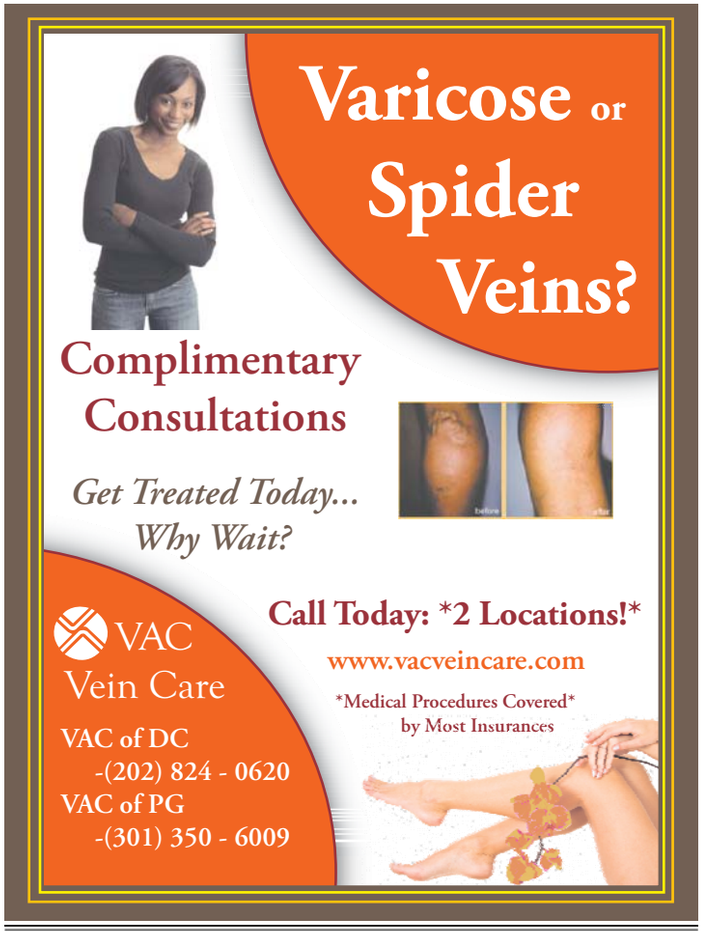

WeekendPass makes the weekend noteworthy.
Every Thursday in Express.
X173a 2x5

Sports

Angels Seek Sun, Refuge

Club tries to regroup after disastrous start to series in New York

MLB PLAYOFFS | Maicer Izturis' throw zipped by second base, the ball careening out of control like a wet bar of soap, and headed toward somewhere near third. Chone Figgins fumbled it as the winning run was scored.

4 P.M. | FOX
Monday
ALCS

That's typical for the Los Angeles Angels in this AL championship series gone awry.

Something was fundamentally wrong on this trip to New York for this fundamentally sound team.

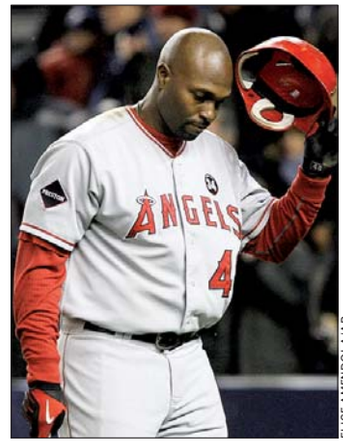
ELISE AMENDOLA/AP

Torri Hunter and the Angels are going back to Los Angeles with hat in hand.

Now the Angels are down two games in the best-of-seven AL championship series after Saturday night's excruciating 4-3, 13-inning loss.

Another night, another defeat — six in a row in the ALCS.

Los Angeles went 3 for 15 with runners in scoring position. The Angels stranded 16 — count 'em: 16 runners. A team that made just 85 errors during the regular season made five in two games.

But at least for the next three games — if it gets that far — no more chilled nights with ski hats, hoodies and gloves more suited to slopes than shortstop. Instead of bundling up in midtown Manhattan, heading out of the hotel and boarding the bus, put on the flip-flops, get in the convertible and hit the road for the drive to the Big A.

"We've got a six-hour plane ride to regroup," Angels closer Brian Fuentes said.

At least it should be dry. (AP)

Late Baseball: Sunday's game 3 of the NLCS between the Phillies and Dodgers ended after deadline. For a recap | **washingtonpost.com/sports**

Are you a man or woman who suffers from occasional abdominal pain or discomfort associated with cramping?

We are conducting a research study of an investigational medication for treating symptoms of abdominal pain or discomfort associated with cramping.

You may qualify if:

- You are at least 18 years of age
- You have suffered from episodes of abdominal pain or discomfort associated with cramping for at least 3 months, and have had these symptoms at least 2 times a month
- You are not currently under a doctor's treatment to treat these symptoms

Qualified participants will receive, at no cost:

- Study-related exams and lab tests
- Study medication
- Compensation for time and travel

For more information, please call:

Chevy Chase Clinical Research
301-652-5520

Reach over 310,000 readers daily

express marketplace

JOBS • RENTALS • HOUSES • WHEELS • STUFF • AND MUCH MORE...

SAVE 25% by running your ad Mon. - Fri.

To place a classified, call 202-334-6200.

To advertise a job, call 202-334-4100.

Credit cards accepted.

VISA MasterCard AMERICAN EXPRESS

XX156 1x10.5

JOBS

ASSISTANT MRG/RECEPTIONIST- no experience necessary, wanted to work in Lanham MD
call301-577-6694

AUTOBODY
Wagonwork Collision Center Alexandria, VA Looking for Painter And/Or Experienced Helper. Ask for Jesse **703-684-2985**

Computer Programmer

McClatchy-Tribune seeks qualified applicant for Sr. Programmer position at its DC location. BS 2 yrs. exp. req. **Please submit resumes to:** Mary Brenner, McClatchy-Tribune Information Services, 700 12th St. NW, Ste.1000, Wash. DC 20005

CRIMINAL JUSTICE

Pretrial Services Agency
Deputy Program Director, (multiple vacancies)
GS-0101-14 - min. starting salary $102,721 annually

Relocation expenses ARE authorized.

The Pretrial Services Agency is seeking highly motivated applicants for the position of Deputy Program Director. The Deputy Program Director leads staff in executing high volume operations carried out through multiple subordinate teams or units providing services to defendants and the courts. Serves as an advisor to the Program Director and to executive leadership.

Find the complete Vacancy Announcement #09-55 (MP) or #09-56 (DE) http://www.psa.gov listed under current vacancies.

Applications must include all required documents and should arrive by the closing date November 6, 2009 via email at PSAJobs@csosa.gov or fax at 202-220-5633.

If you have any questions, please call Claudine Cuffee at (202) 220-5672.

DANCERS— Wanted for Gentleman's Club (PG County). $300-$500/night. No exp. needed. Please send a text msg for info: **240-286-3660.**

FINANCIAL SERVICES - BECOME AN OWNER/ Start Part-Time
Get paid helping others & begin building a financial service business. You may own, willing to train. High Earning Potential.
Call Ms. Hood 202-744-0612 or 202-636-1686

HOTELS
Sheraton Premiere at Tyson's Corner is offering management and hourly employment opportunities in guest services, engineering, banquets and housekeeping. Interested candidates are encouraged to apply at **www.sheraton.jobs/tysonscorner**
EOE M/F/D/V

J.C. Ehrlich Pest Control Technician
No experience in the Pest Control industry necessary as we offer a comprehensive training program. Compensation consists of base wage, incentive, bonus, benefits include major medical, vision, dental, 401K Retirement and Profit sharing plans. Salary **45-50K. Clean driving record & background check.** Fax resume to: **(703) 645-8875** or E-Mail to: **ehrlichjulius@yahoo.com**
J.C. Ehrlich
2820 Dorr Ave. Ste. 206
Fairfax, VA 22031

Non-Profit
Project Director
Community Economic Development
National, non-profit anti-poverty membership assn seeks candidate with minimum 5 years experience in community economic development. & 3 years experience with national-level projects. Experience in Community Action or related field preferred. Must have strong writing, analytic, computer and communications skills. Travel required, must work well under pressure. Bachelor's required, Master's preferred. 3-year grant-limited position.
Send resume, writing sample, 3 references to:
Don Mathis, CAP
1140 Connecticut Ave. NW Suite 1210
Washington D.C 20036
No Phone Calls. CAP is an EOE

R.E.
1st Stop... Long & Foster

Real Estate market conditions vary by region. **Many markets in our area are on the upturn.** If you're thinking about a Career in Real Estate, it's a great time to get licensed. Classes forming now- go to

www.thelfire.com
for info on classes & schedules.

Take our FREE Online Aptitude Profile to find out whether real estate could be for you!

www. thelfire.com and click on the RealSTAR link. Or call: 800-543-3365.

LONG & FOSTER

RESEARCH
BIOSTATISTICIAN

The Department of Medicine at Howard University has an immediate opening for a Biostatistician.

This person will assist investigators in the design and analysis of oncology clinical trials and population based studies.

A Master of Science Degree in Statistics is required and a Ph.D. is preferred. Two years of research experience required.

Please send Resume and cover letter to:
Dr. Duane T. Smoot, Department of Medicine, Howard University Hospital, 2041 Georgia Avenue, Washington, D.C. 20060.

For additional information please call 202-865-6620.

RETAIL
STONEWALL KITCHEN
Est 1991

Stonewall Kitchen produces the finest specialty foods, blending traditional country goods with Sophisticated taste.

National Harbor Store Manager

The Retail Store Manager is responsible for effective and efficient operations of our National Harbor, Maryland Retail Store to meet sales goals and present a positive, professional image to guests. Position requires a minimum of 3-4 years retail management experience with the ability to work evenings and weekends on a regular basis. For more specifics on the position go to www.stonewallkitchen.com

Please submit resume along with salary requirements to:

Stonewall Kitchen LLC
2 Stonewall Lane
York, ME 03909

or

www.jamminjobs@stonewallkitchen.com

EOE

Sales Associate

WTOP/ Federal News Radio needs a talented professional to join our nationally ranked sales department as a Sales Associate. This ENTRY level position will assist sales while learning all of the tools to become an Account Executive. 4 yr. college degree pref. Microsoft Excel, PP/ related computer programs a plus. Complete application at **www.wtop.com** link "inside wtop" follow instructions from there. Resumes w/o an application will not be accepted.

An Equal Opportunity Employer

SALES REPRESENTATIVES
DIRECTV. B2B. Reps needed. High Pay rate. Starting Bonuses. Highest performance bases in industry. Reliable transport req'd. Call Now! **301-685-1110**

SECURITY

Armed SPOs for various prestigious DC locations. Must possess current armed commission, 2 yrs exper, excellent professional work history. Competitive pay. Call Mon-Fri, 9am-4pm 202-293-8011 or fax resume to: 202-293-1095.

Security Guards

Part time on call security guards needed. Must be 21. Current security exp. & DC license preferred. Willing to train. All shifts available. Apply online at **www.ppssvc.com** or fax Resume to **202.496.1286**

Security - Unarmed Security

Unarmed Security Guard for premier DC locs. Must possess current S/O license with min 2 yrs exp, good public relations, professional and pro-active. Computer knowledge a plus. Competitive Salary. Call M-F 10am-3pm 202 293-8011 or fax resume, Attn: HRDept 202 293-1095. DCLic#0444.

CAREER TRAINING

#1 BAR SCHOOL
- Serving DC since 1968
- 1, 2, or 5 week programs
- Awesome job placement service
- On Metro and Free Parking

(703) 841 9700
www.bartending-school.com
CTO-SCHEV

A Good Job
Train to be a
Phlebotomist
Falls Church: Evenings Nov. 17th
DC Campus: Saturdays Dec. 5th
Sanz since 1939 **1 (888) 461 8181**

Are You Unemployed or Underemployed?
Come get FREE EMS Paramedic Training for those who qualify. Must be a DC resident and meet DOES eligibility requirements. Call about your new career today! Close to Metro Center.
(202) 552-7385
or email: Thewestlinkci@live.com

MEDICAL LEARNING CENTER
DAY, EVENING & WEEKEND CLASSES:
L.P.N. Licensed Practical Nurse | **C.N.A.** Certified Nurse Assistant
1840 Wilson Boulevard, Arlington, VA
703-527-0055 • Certified SCHEV • Approved VBON

Want a healthier income? Become a Massage Therapist in just 7 months! Call NMTI today! 888-233-7855

A better tomorrow starts today!
Offering career training in IT and Networking Design
Call Now to Change Your Life!
1-866-203-9186
www.ACIDifference.com
3 Convenient Locations
• Wheaton • Baltimore • Columbia
Financial aid available to those who qualify.
AMERICAN CAREER INSTITUTE

Work with Doctors

Train in professions as:
MEDICAL OFFICE SPECIALIST
MEDICAL BILLING & CODING

Sanz's Medical administration programs equip you with the skills you need to succeed in the healthcare field.

Work with Doctors in Hospitals, Doctors' Offices and more.

Sanz since 1939 CELEBRATING 70 YEARS

Accredited by COE
Approved by MHEC and
DC Education Licensure Commission
Certified by SCHEV to Operate in VA

Financial Aid if you qualify
Job Placement Assistance
Convenient DC, MD & VA Campuses
Convenient AM, PM or Weekend Classes

1(888)403-5884
www.sanz.edu
Washington, DC | Silver Spring, MD | Falls Church, VA

CAREER TRAINING

PHLEBOTOMY
In 10 Weeks
1-866-611-6448
CTO SCHEV

MAKE A DIFFERENCE,
even with the little ones!
Train for a healthcare career in less time than you think. You could learn:
• MEDICAL ASSISTING
• DIAGNOSTIC MEDICAL SONOGRAPHY
• PHARMACY TECHNICIAN,
and more!
CALL NOW 888-805-2333
Your new life is waiting!
Sanford-Brown Institute
8401 Corporate Dr. Ste 500 • Landover, MD 20785

A better tomorrow starts today!
Offering career training in Medical Assisting
Call Now to Change Your Life!
1-866-203-9186
www.ACIDifference.com
3 Convenient Locations
• Wheaton • Baltimore • Columbia
Financial aid available to those who qualify.
AMERICAN CAREER INSTITUTE

YES YOU CAN!
GET THE SKILLS TO PAY YOUR BILLS
Open House October 21st @10am
Join us for refreshments and a free raffle!

MEDICAL ASSISTANT
• Medical Office Procedures
• Laboratory Procedures
• Medical Terminology
• Phlebotomy/Medical Billing
• Assisting with Surgeries
• Work at hospitals/clinics
OFFICE ADMINISTRATION
• Windows/Word/Accounting
• Excel/Powerpoint/Web Design

TLC Technical Learning Centers

Learn & Earn a Computer

Financial Aid, To Those Who Qualify, Accredited By ACCET
TRANSPORTATION IS PROVIDED FOR STUDENTS WHO QUALIFY

Morning / Afternoon / Evening
Morning classes filling quickly
CALL NOW!
202.223.3500
1001 Connecticut Ave., Suite 435
Conn. & K above Farragut North
Metro

START YOUR CAREER
PHARMACY TECH

ACT College
REAL STUDENTS - REAL SUCCESS!

"The small classes are great and they make learning fun!"

arlington • alexandria • manassas
ACT Now: 866-970-8484
www.actcollege.edu
CERTIFIED IN VA BY SCHEV • ACCREDITED BY ABHES • PROGRAMS VARY BY CAMPUS
1100 WILSON BLVD, MALL LEVEL • ARLINGTON, VA 22209

Quality First Career Center
Classes start soon
• PHLEBOTOMY-10 WK
• CNA 4 WK
• CNA to GNA - 72 HOURS
• CPR & FIRST AID
Out of State Endorsement
6475 New Hampshire Ave., #501
Hyattsville, MD 20783
CALL 301-270-5105
Job Placement Assis/Financial Assis Avail.
Day/Eves Classes. www.qfccinc.com

Become a Medical Billing and Coding Professional
CTi Career Technical Institute
888.639.6277

Become a Certified Computer Technician
CTi Career Technical Institute
888.639.6244

Train For Today's Hottest Careers
Get The Skills Employers Want Today!

Medical Administation:
:: Billing & Coding
:: Receptionist
:: Claims Adjuster
:: Insurance Processor

Office Administation
:: Administrative Assistant
:: Receptionist
:: Accounting Assistant
:: Accounts Payable & Receivable

CALL 888-639-8766
CTi Career Technical Institute
2131 K Street, N.W. Between 21st & 22nd St.
Financial Aid Avaiable if Qualified/Placement Assistance Available

EARN while you LEARN

Open House October 19th, November 2nd & 9th at 11:00 am

year up in partnership with NOVA Northern Virginia Community College

Earn 18 PAID NOVA College Credits

Computer Help Desk, Desktop Training, Business & Education Program for 18 to 24 year olds from DC, VA and MD with a high school diploma or GED.

- **Paid 6 months of training**
  (RECEIVE up to $180 WEEKLY FOR 6 MONTHS)
- **Paid 6 months of apprenticeship**
  (RECEIVE up to $220 WEEKLY FOR 6 MONTHS)

Classes are held 8:30 to 3:30 pm, Monday thru Friday.
This is a one-year long program
call 703-312-YEAR (9327), ext 1219

year up
empowering urban talent to reach their potential

1560 Wilson Boulevard, Suite 200
Arlington, VA 22209
Near Rosslyn Metro • www.yearup.org

CAREER EDUCATION

BECOME A MASSAGE THERAPIST IN JUST 7 MONTHS!

Train Today and Enjoy:
- A school dedicated to massage therapy
- Financial aid and job placement specialists on staff
- A choice of day, evening and weekend classes

NMTI NATIONAL MASSAGE THERAPY INSTITUTE
CALL TODAY!
(888) 233-7899
www.studymassage.com
COMTA Accredited
Campuses conveniently located in:
WILMINGTON, DE • PHILADELPHIA, PA • TURNERSVILLE, NJ • EGG HARBOR TOWNSHIP, NJ • FALLS CHURCH, VA

CAREER TRAINING

SANZ since 1939
Learn **PHLEBOTOMY**
12 Weeks: **Eves, Sat** or **Sun**
1(888)461-8181

Earn Your Degree
MEDICAL ASSISTANT
SANZ 1(888) 407-8222

Learn Medical BILLING & CODING
Financial Aid if qualified
Job Placement Assist.
Day, Eve, Weekend
Sanz
1(888) 407-8222
CTO SCHEV
Programs and schedules may vary by campus

WESTWOOD COLLEGE
Earn a bachelor degree in just three years at **Westwood College**
Call 877-852-9712 today to receive your free Career Success Kit!
www.westwood.edu/locations

CAD
Earn a degree in computer-aided design at **Westwood College.**
Call 800-342-2249 today to receive your free Career Success Kit!
www.westwood.edu/locations

CONSTRUCTION MANAGEMENT
Earn a degree in Construction Management at **Westwood College**
Call 877-789-7323 today to receive your free Career Success Kit!
www.westwood.edu/locations

WESTWOOD COLLEGE
Earn a bachelor degree in just three years at **Westwood College**
Call 877-852-9712 today to receive your free Career Success Kit!
www.westwood.edu/locations

TRAIN FOR A CAREER AS A HOMELAND SECURITY SPECIALIST AT EVEREST COLLEGE!
Graduate in less time than you think!
TRAIN FOR A CAREER IN CRIMINAL JUSTICE AT EVEREST COLLEGE!
FINANCIAL AID AVAILABLE FOR THOSE WHO QUALIFY
CALL NOW!
1-888-461-3609
Visit us online at
www.SeeEverest.com
VA Schools are CTO SCHEV
Everest COLLEGE

PHLEBOTOMY
Training workshops
Doctor's Help **301-567-5422**

HELP FIGHT CRIME
WITH A CAREER IN CRIMINAL JUSTICE!
Train in Criminal Justice or Information System Security!
Ongoing Career Services Assistance.
Financial Aid for those who qualify.
For a Brochure, Call Now!
888-791-3444
Sanford Brown College - Vienna

PHARMACY TECHNICIAN TRAINING!
Learn the skills you need to work in pharmacies at drug stores, hospitals, grocery stores and more!
CALL TODAY! 888-805-2333
SANFORD-BROWN INSTITUTE
8401 Corporate Dr. Suite 500 Landover, MD 20785

DENTAL ASSISTANT
In 10 Weeks
1-866-611-6448
CTO SCHEV

MEDICAL BILLING & CODING SPECIALIST
In 10 Weeks
1-866-611-6448
CTO SCHEV

PREPARE FOR A NEW LIFE!
Make a difference, even with the little ones as a Diagnostic Medical Sonographer.
Train in less time than you think!
Career Services Available
Financial Aid for those who qualify.
Training includes an externship!
For a Brochure, Call Now!
888-805-2333
SANFORD-BROWN INSTITUTE
8401 Corporate Dr. Ste 500
Landover, MD 20785

TRAIN FOR A CAREER IN MEDICAL ASSISTING AT EVEREST COLLEGE!
Graduate in less time than you think!
TRAIN FOR A CAREER IN MASSAGE THERAPY AT EVEREST COLLEGE!
FINANCIAL AID AVAILABLE FOR THOSE WHO QUALIFY
CALL NOW!
1-888-291-1351
Visit us online at
www.SeeEverest.com
VA Schools are CTO SCHEV
Everest COLLEGE
Everest INSTITUTE

career education CEC2308164 - 07/09

Train in **Pharmacy Technology** and work in drug stores, hospitals, grocery stores and more!
Call Now for a Brochure
888.771.2433
sblandover.com
A Leader In Healthcare Education
Sanford-Brown INSTITUTE
Sanford-Brown Institute | 8401 Corporate Drive, Suite 500 | Landover, MD 20785

Computer & IT Certification Training
ASK ABOUT OUR EARLY BIRD SPECIALS
• PMP • A+/Net+ • Security • Microsoft
• Night Classes • Weekend Classes • Job Placement
Tel: 888-345-8947
WWW.PREMIERCLC.COM
PREMIER Career Learning Centers
Financial Aid Available

ADVERTISE
in the Career Training Section
Call Peter Sande
202-334-6938
sandejp@washpost.com

BUSINESS AND FINANCIAL OPPORTUNITIES

LEADERS WANTED
RECESSION-PROOF INCOME
Without Giving Up What You Do
(301) 942-1166

Teachers/Nurses-Earn $1000 per month working from home part-time. Training provided. Call 888-226-4811

Vending Rt. Must Sell. Hi-Vol Hotels
& Schools. Fredericksburg, Ashburn, Centerville, Fredrick, Baltimore. 202-439-6100

YES AVON CAN BE THE ANSWER
Avon offers a unique opportunity to start a business for $10 with support of a $10 Billion Global Co. You are in business for yourself but not by yourself.
Ted & Kim Middleton, Independent Avon Sales Reps 301-248-7955.

STUFF

3Pc King Pillowtop matt set. $250. New in plastic. Can deliver. 301-399-7870

3Pc Sofa set $395. New in Cartons. Microfiber Chair available. 301-343-8630

6Pc Cherry Bedroom set. New in boxes. Take $450. 301-399-7870

A bed $145 Queen Pillowtop mattress set. New in plastic. Can del. 240-372-6691

BLOWOUT SALE!
Carpet $1.69 sq ft. Hardwood floor $5.98 sq ft. Price includes installation. 301-341-2499.

BUYING GOLD!—$1 - $10000, 301-437-7622. NO JEWELRY!

Cherry Bedroom Set-Solid Wood,—never used, new in factory boxes. English Dovetail. Orig cost $4500. Sell $795. Can deliver. Tom 202-558-2136

DELL LATITUDE LAPTOP—$319, D610 MODEL, FACTORY REFURBISHED CDRW DVD, LIKE NEW, 2 MOS. WARRANTY 301-864-0150

DELL LATITUDE LAPTOP—D610 MODEL, FACTORY REFURBISHED, CDRW DVD, LIKE NEW, 2 MONTHS WARRANTY 301-864-0150

HUGE FURNITURE MOVING SALE—$350 - 800.00 @ Montebello Condo, Alexandria, VA, 202-471-0909

LEATHER LIVING ROOM SET-In—Orig. Plastic, Brand New. Orig price $3000, sacrifice $975. Can Deliver. Bill 202-558-7647

LEYLAND CYPRESS TREE- 5 to 5.5 feet height, full, $22. Minimum 10. Delivery available. **(410) 741-0508**. Upper Marlboro, Md.

MATT $125 full sz set new in plastic. Can del. 240-372-6691

Tanning Bed—$1500.00, Fallston, MD, 410-692-9727, MINT-MINT-MINT cond, Sunquest Pro26RS,with Buck Booster, used less then (30) minutes.

Treadmill—$2500.00, Fallston. MD, 410-692-9727,Landice L8 Sports Trainer, MINT-MINT cond,.used less then 1 hour, 4HP, 20X63 x-long treadbelt, 500lb user capacity, .5 to 11 mph, 15% grade elev.

PETS

ADOPT A CAT/KITTEN—Vet checked. Call Feline Foundation. 703-920-8665 www.ffgw.org

BICHON POO—SUPER CUTE BUNDLES OF FLUFF! Pre-Spoiled and Born to Cuddle! Family Raised & loved! 703-577-1069 www.DCDogfinders.com $399

CAVACHONS—AWSOME PUPS! BEST of the BEST! Friendly & fun! 703-577-1069 www.DCDogfinders.com $550

chinchilla—Free chinchilla to good home, male, 2 yrs. old. friendly, comes with cage and dust bath. Call Kathy 703-323-6768

English Springer Spaniel Pups— $500, B&W Male, OCA/CERF exc, vet ck, exc family pet / field dog: multiple ch in pedigree. **703-585-0154**

Golden Retriever Puppies- 1st shots, AKC. Adorable males & females Credit cards accepted. Ready Now! **Call 301-653-0882**

Husky / Malamute Puppies—$800, 3M/3F, ready 10/30, 2 red& white, 2 gray&white, 2 black&white, Blue & Bi-eyed, Gorgeous markings, wormed & shots, great w/children & cats 703-743-9934

Jack Russell—100% Shorty Jacks $300 Very small! M/F's, S/W, Paper trained, 8wks old, More pics available 301-707-3721

Labradoodle—wavy curly & cute! www.doodledogpups.com S&W Hlth Guar $600! Creams! Must see 540-729-6180

Labrador Retrie—$450,AKC, Male and female,yellow labrador retrievers, 10 weeks yrs old, 336-601-9302

Labrador Retrie—AKC Reg. Excellent Pedigree (Hunting or Show) 3 colors available 717-816-9715 or email cougar_724@yahoo.com

NEWFOUNDLAND—Blk male, 10 wks, Westminster Champ Bloodline, $2000, 706-677-5047

Parrot—African Grey Timneh-awesome,2 yr old-extremely intelligent-excellent talker-very special girl-must sell due to health-gorgeous cage,play perch,car carrier,all her toys included-sacrafice at 1000.00 Call - 804-693-4774

POODLES- Re-homing, 2 Black males, 1 apricot, 1-2 yrs. also puppies from 14 wks. $400 healthy friendly & groomed **804-394-4408**

SHELTIE PUPPIES-AKC. wormed. Health guaranteed parents on premises personality plus! Ready Now. $500. Call **304-754-9336**

ShihTzu/Bichon—"TEDDYBEARS" Adorable & Affordable w/5yr Heath Warr,Vet Ck, Groom Raised with TLC!703-577-1069 www.DCDogfinders.com $350

siamese—Gorgeous CFA CH lines, S/W,$350, m/f,14 wks, hand raised, SS area, some older kittens for adoption as well 443-480-7572

YORKIE AKC PUPS— 8 weeks, M/F, S/W, baby doll faces, very cute & tiny, health guaranteed. **$600+ . Call 410-486-1557**

YORKIE POO—ADORABLE little YORKIE POO's Pre-Spoiled and Raised with tons of TLC! 703-577-1069 www.DCDogfinders.com $350-550

YORKSHIRE TERRIERS M/F, ACA, little, non-shed baby faced cuties! Health guar! 9 wks, Shots and wormed. $500-$625. **301-252-9213**

RENTALS

A 4 Bed Hud Home! Only $359/mo! Must see! 5% down, 30 years @ 8% For Listings 800-585-3617 xR680

ADELPHI EHO
If You See It, YOU'LL WANT IT!!
- Better than new renovations
- New kitchens
- Controlled access buildings
- Direct bus service to Metro
- 1 & 2 BRs available

1 1/2 Months FREE!
Sienna Creek 301-825-9045

ADELPHI, MD. EHO
WHAT'S NOT TO LIKE?
Completely Renovated 1 1/2 Months FREE!
- New appliances
- Open living areas
- Controlled access buildings
- UMD Shuttle Stop on-site
- Minutes to I-495
- 1,2 and 3 BRs available

ARBOR VISTA
301-825-9046

AFFORDABLE FORECLOSURES!
4BR 2BA $269/mo! 3BR 2BA $219/mo! (5%dn, 15yrs @8%) For Listings 800-585-3617 X R716

Allentown Apts.- 1/2 Off Application Fee! Renovated 2BRS $995 immed move in, new appl, w/w crpt, cac, d/w, private balc. Income restrictions apply. **CAll for Specials! 1-888-840-1679** EHO

Alexandria
Huntington Garden Apartments
Completely renovated throughout
- Full Kitchens with microwave/ice makers
- Granite Islands
- Walk to Huntington Metro
- Ceramic Tile baths
- Less than 1 mile to I-95/495
- Individual climate control
- Walk to shops and restaurants
- Hardwood/Carpet Fitness Center
- Cyber café

1,2, 3 bedrms starting at $975
Call 888-615-7439 for more information and to arrange a tour

Be a Part of It!
Cherry Arms Apartment Homes
- 1 & 2 Bedroom Apartments
- $0 Application Fee
- All Credit Considered
- Cats Welcome
- Walk-In Closets
- Balconies or Patios
- Fully Equipped Kitchen
- Swimming Pool
- Playground

Ask about Fairfax County Teacher, Fire, Police & Student Discounts!
7131 RICHMOND HIGHWAY • ALEXANDRIA, VA 22306
cherryarms.com
703.765.9241

Alexandria—$1600, 2 BR, 1 BA, Nice Views, Newly Ren, Gar/Park, Nr Pub Transp, 815-540-8511

Ames Street Apts.
3533 Ames St. NE Was, DC 20019
All 1 Bedrooms only $725/month!
- Renovated 1 bedroom apts!
- Near Minn Ave Metro Station
- On Site Laundry Facilities
- 24 Hour Emergency Maintenance

Showing apts. 7 days a week!
Call Dominique @ 301-803-0938
for an appt. TODAY!

Annandale—$1275, 2 br + den, 1 ba, Newly Ren, incl all utils except elec, DW, Balc, Nr Pub Transp, WW Carpet, storage space, pool, parking, 4311 Americana Dr 301-717-9317

Arlington—$1600 TH in Arlington Village, 1100 sqft, WW Carpet, Form LR, Eat-in-Kitchen, Custom closets, small dogs OK, 703-548-3931

LOOK
Arlington
Just built lux 2BR APT approx 1400 sqft hdwd flrs, 19 x 12 BR w/balconies, pvt lg patios, granite kit & bath, w/d, FIOS. 2 prkg FREE. Min to Ballston, Clarendon and Pentagon. $2150. **Call Coby (202) 438-0168**

Arts District in Hyattsville
MOVE-IN SPECIAL
1 & 2 Bedroom Apartments
Lovely Setting
Nr. the New ARTS DISTRICT
Close to Shopping & Metro
CASTLE MANOR
Call TODAY!
866-464-0993

Ballston—2 bed, 2 ba + sunroom, garage space, 1 blk to metro, $2500, 1001 N Randolph St, 703-403-4163

BELTSVILLE Nice 4BR house available, hardwood floors, CAC, finished bsmt with full kitchen and bath, W/D, parking space for 2 vehicles. $1395+ utils. Call **301-937-0100** M-F 9am-4pm for appt.

RENTALS

Bladensburg EHO

A BLOWOUT SPECIAL YOU WON'T BELIEVE IT!

1, 2, & 3 BEDROOMS STARTING AS LOW AS $700*

- Free Cable/HBO
- Individually Controlled Heat
- 24 Hour Fitness Center
- Magic Johnson Computer Learning Center
- 24 Hour Emergency Maintenance
- Laundry Facilities
- Patio/Balcony

Autumn Woods Apartments
5033 57th Avenue
Bladensburg, MD 20710
301-779-5078
Landex Management - Where communities Begin
*Restrictions Apply

BLADENSBURG EHO

Phoenix Fall Specials!

2 Months Free* PLUS
6 Months Free Utilities*

- Spacious floorplans
- Large closets
- Newly Renovated Apts. Available
- Controlled access

The Phoenix
866-807 0429
5802 Annapolis Rd, Bladensburg, Md.
www.phoenixaptsmd.com
- *select apts.

Capitol Heights EHO

Highland Ridge Apartments

First Come-First Serve
1 Bedrooms from $799.00
2 Bedrooms from $899.00

FREE application Fee plus $300 MOVES YOU IN
HURRY! Only a Few Apartments Left
Must move in by October 31, 2009

888-240-4569

Capitol Heights EHO

ADDISON CHAPEL APARTMENS
A GREAT VALUE…CONVENIENT LOCATION

PAY NO UTILITY BILLS*
ALL UTILITIES INCLUDED*

1 BEDROOMS FROM $799
2 BEDROOMS FROM $899
FOR A LIMITED TIME ONLY!

BRAND NEW CONTEMPORARY OPTIONS AVAIL!

¼ MILE AWAY FROM DEANWOOD METRO
Controlled Access…NEWLY REMODELED PARTY ROOM!

CALL NOW
(888) 624-5405
1525 Elkwood Lane
*FOR A SMALL FEE
WWW.ADDISONCHAPEL.COM

Capitol Heights—$2100.00 - 5 br, 2 ba, 3 yr new, Nr Pub Transp, Washer/Dryer, Sep Liv Rm & Dining Rm, 202-531-5904

CAPITOL HILL -- 5BR, 2.5 BA. 2 Lvls. Newly Renov. 1 block Armory Stadium Metro. Hrdwd Floors. W/D. D/W Sect. 8 ok. **301-775-9067**

Carlyle @ Harbor Pointe

Newly Renovated Apartment Homes
Only Gated Community in Oxon Hill, Md
Wall to Wall Carpet
Upgraded Kitchen with Breakfast Bar
Minutes away from New National Harbor
Military discount available

Call for Specials
1 Bedroom $699.00
2 Bedrooms $799.00
3 bedrooms $999.00
Free Pro-Rate

5618 Livingston Terrace
Oxon Hill, Md 20745
301-839-4000 office

Hours: Mon-Fri 9-6, Sat 10-5 ,Sun1-5
Tues and Thurs Open Late
We are a Pet Friendly Community

Cheverly Crossing
3839 64th Ave. Landover, MD

1 and 2 BR renovated apts
$799!

Free Plasma TV for Moving In!
Reduced Sec. Deposits!!!

No App Fees, just bring proof of income & driver's License!!!

Call Dominique @ 301-803-0938
to schedule your appt!

COLLEGE PARK- 3 Br, 2 Ba SFH newly remodeled , close to Univ of MD & Beltway. $1700.
240-463-8150/ 202-210-2914

Deanwood- 1 bdrm apt Near metro 4932 Nash St NE. newly renovated,W/W carpet, quiet and secure building. $725 + elec. Call **202-363-4597**

Fairfax - 1 & 2BR garden style apts. All utils. incl. No security deposit, walking distance to shopping center & Metro. Pls call 703-280-4050 for more info.

Fairfax County—$1095, 1 br/1 ba, Ffx, Nr pub transp/ shopping/dining, new paint, WD, FP, 703-967-5590

FALL INTO SAVINGS

ELSINORE COURTYARD APARTMENTS

NO APPLICATION FEE!! $99 SECURITY DEPOSIT!! ONE MONTH FREE RENT!! IMMEDIATE MOVE IN'S!!!

1 BRS FROM $735 TO $785
2 BRS FROM $ 835 TO $865

-BEAUTIFUL HARDWOOD FLOORS
-WALK IN CLOSETS
-SELECT UNITS WITH ALL UTILITES INCLUDED
-SELECT UNITS WIH PATIOS OR BALCONYS
-PLAYGROUND
-OFF STREET PARKING
-24 HR MAINTANENCE
-LAUNDRY FACILITIES ON COMMUNITY

CALL FOR MORE DETAILS
ELSINORE COURTYARD APARTMENTS
5312 E STREET SE
WASHINGTON, DC 20019
202-581-3687

Kings Gardens
Apartment Homes
1,2 & 3 Bedrooms
(Dens also available) Move in Today!

ZERO APPLICATION FEE Limited Time Only

Charming ,quaint ,small town feel with city convenience.
Hop, Skip and a Jump to Restaurants, Shopping & Huntington Metro.
Easy Commute to Old Towne,D.C., Maryland, National Harbor, Ft.Belvoir & more.
Awaiting your application. **PAY NOTHING** to apply. *For a limited time only.*
Parking Included, Gas & Water too!
Eliminate the headaches. **Service Guarantee.**
Relief from the hustle and bustle.

866.277.1218

6300 SOUTH KINGS HIGHWAY, ALEXANDRIA, VA
kingsgardens.net
A Southern Management Community
EQUAL HOUSING OPPORTUNITY

VANTAGE
At Merrifield Town Center

Steps away from everything
Vantage is a fully amenitized class A+ community featuring:

- Outdoor Pool
- Garden Terrace
- Club Room
- Library
- Theatre Room
- Cats and Small Dogs Welcome
- Retail Shops and Restaurants Steps Away
- Shuttle to Dunn Loring – Merrifield Metro Station

8190 Strawberry Ln.
Falls Church, VA 22042
571.297.4760 Call Now!

Forestville—$1160, 2 br, 1 ba, WW Carpet, 240-606-5202

FORT DUPONT, SE DC- 2BR, 1BA TH, w-w, W/D, front/rear yard, finished basement, near transportation. Section 8 ok. $1288. Call **202-490-9001**

Fort Washington EHO

2 bedrms fr $950
3 bedrms fr $1175

* Walk-in closets
* Full equipped kitchen
* Patios & balconies
* Convenient to 495 & 295

River Pointe
888-261-8640
8340 Indian Head Highway
Fort Washington, MD 20744

Franconia—$1250, 2 BR/1 BA, Rose Hill Court, Franconia/Van Dorn Metro. Heat, water, DW, deck, Balc, New Crpt, WD, Eat-in-Kitchen, storage, 2 parking, 571-215-7383

Gaithersburg—$1200, Kentlands Carriage House Apt with loft, utilities incl. WW Carpet, WD, AC, lake view. 301-520-3149

Gaithersburg 1BR APT. $825 + Elec
521 S.Frederick Ave. (Rte 355)

Spacious 1BR/1BA Apts available NOW
Located near Shady Grove Metro.
Ride On at front door. New kit, gas stove, Refurb hdwd fl. $40 appl fee, $825 refund. sec dep. One year lease only. Free pkg. No pets. Call Landmark Realty M-F (301) 652-7077 Or Email LandmarkCo1@aol.com
Open Saturday & Sunday 11-4
Call 301-977-6706. SE HABLA ESPANOL

GREENBELT Within Walking Distance to Metro

EMPIRIAN VILLAGE
HAS IT ALL!
Rents start at $ 699*

UP TO 2 MONTHS FREE ON OUR TOWNHOMES!
All Credit Considered
Foreclosure Applicants Welcome
5 Minute Pre-Approval

866-513-7965
6220 Springhill Dr.,Greenbelt Md 20770
limited time offer . Call for Details!
*Must Move in by 10/26/09

Hyattsville-Md-Beautiful Garden Style Apts all utilities included & FREE parking Close to 410 and Rt.1, bus lines, PG Plaza METRO, AVAILABLE NOW!
Call 301-779-6037 or Visit WWW.UIPPM.COM

Hyattsville EHO

University City Apartments

$99 Security Deposit w/approved Credit
FREE APPLICATION REBATE - upon move-in
ALL UTILITIES INCLUDED
For a small fee

1 & 2 Bedroom's from $779 - $1029

BEAUTIFUL RENOVATED APARTMENTS AVAILABLE
Free Accent Wall

GREAT DISCOUNTS FOR
Teachers, Police, Students, Firefighters & Nurses

some restrictions apply
CALL NOW 301-434-2414
2213 University Blvd.
Hyattsville MD 20783

Timberlawn CRESCENT
N. Bethesda townhomes only ½ mi from Grosvenor Metro on Tuckerman Lane

NOW OFFERING $250 OFF FIRST MONTH'S RENT & NO APPLICATION FEE

2 Bedroom 2 bath with den staring at $1,875
Includes Free Parking
877-461-7603 | 5707 Luxemburg St.
www.Bozzuto.com

NE EHE

The Vantage and The Parke
601 Edgewood Street, NE
Present
Fall Special
1, 2, and 2/Den Bedrooms Available
For Immediate Occupancy
Vouchers are welcome
Close to Shopping, Metro & Metrobus accessible
Call Lisa @ 202-832-0400 ext. 4

New Lower Rents
District Heights
Valleybrook Apartments

- Newly Renovated Kitchens & Baths
- Wall-to-Wall Carpet
- Private Patio or Balcony
- Individually Controlled Heat & AC
- Large Playground & Swimming Pool
- Bus stop at entrance to community
- Near Metro, Shopping & Schools

888-842-3442
2128 County Road
*We Pay Gas and Water**

Free Utilities
*All Apts. $100.00 Off per month**
Forestville
Pennbrooke Terrace

- Utilities Included
- Central Heating & AC
- Swimming Pool
- Playground
- Cable Ready
- Laundry Facilities
- Close to Schools and Shopping
- Wall-to-Wall Carpet

888-837-1856
5042 Silver Court

EQUAL HOUSING OPPORTUNITY
United Investors MANAGEMENT CORP
301-897-0800
*See Manager for Details
• UNITS READY FOR IMMEDIATE MOVE IN* • 5% DISCOUNT FOR POLICE, FIRE, MILITARY* • SECURITY DEPOSITS FROM $99*
Foreclosures can happen to good people too. See our leasing agent & learn how to rent AT one of our apt. COMMUNITIES even if you've had a foreclosure.

NE

JETU APARTMENTS
869 21st St

1 BR $745
2BR $845

- FREE UTILITIES
- Wall-to-Wall Carpet
- Resident Controlled Entry
- On-site Laundry & Playgrounds
- 24-hr. Emergency Maintenance
- Steps away from Cafe, Shopping & Metro
- Pick your accent wall

877-814-0692

William C. Smith & Co./EHO
www.wcsmith.com

NE Kenilworth Ave $1386.00
LOTUS SQUARE APARTMENTS NOW LEASING
2 br, 2 ba, 800 Kenilworth Avenue, Washington DC, all utilities included,WD in apt. Exercise room, Nice Apts. Nr Pub Transp MOVE IN SPECIALS call 202-388-3901

NE

Pleasant Hills
105 Varnum St., NE
1-877- 272-5333

1BR Starting at $850
ALL UTILITIES INCLUDED!!!

***GREAT LOCATION!!!!!!**
***Near Catholic University and Howard University**
***Off North Capitol Street; Near to Carroll High School**
***Close to Metro (Red Line)**
***Laundry Facilities in Building**
***Cable Ready**
***A/C**

William C. Smith & CO./EHO
www.wcsmith.com

NE/SE-2BR CONDO'S SECTION8 WELCOME CALL TOMMY 2027448972

NE- Section 8 with voucher, 2BR, partial utilities. W/D. $900.
Call Paul **301-725-3007**

NE Woodridge –Large Sun Lit Eff 1BR & 2BR Available NOW!Close to multiple bus lines and Rhode Island Ave Metro and Downtown DC Starting at $700 and up.
Call 202-244-3811 or Visit WWW.UIPPM.COM

NORTHEAST

PURE PLEASURE!
Fort Chaplin Park
4212 East Capital St. NE

One Block from Metro - Free Off-Street Parking
Window Treatments - Landscaped Courtyards
One & Two Bedroom Apartment Homes
Three Bedroom Townhomes
5% Disc. Metro & DC Govt Employees

877.269.4216
M-F 9-5. Sat 11-3

Housing Choice Vouchers Welcome where Rents are Within Voucher Limits

VIEW 14
DISTINCTIVE NEW APARTMENTS ON THE U STREET CORRIDOR.
VIEW14.COM | 866.335.0114

BOZZUTO MANAGEMENT | EVE2 | CENTRUM PROPERTIES INC.

NW- 219 Upshur St, lrg. efficiency & 1BRS, carpet hwd flrs, walk-in closet, sep DR, nr metro. Starting $650. Delwin Realty **301-608-3703 ext 103**

NW 25 Bates St.-Newly renovated 3BR, 1.5BA eat in kitchen, new wall to wall carpet, washer/dryer, central heat near Metro $1950.
Delwin Realty 301-608-3703 x103

LANDOVER

Maple Ridge

888-583-3045

2252 Brightseat Road • Landover, MD 20785

- Gated Community
- Free Gas & Water
- State-of-the-art fitness center
- Free 6 week summer camp

CALL NOW FOR YOUR FANTASTIC SPECIALS

OXON HILL

Colonial Village

888-583-3047

908 Marcy Ave. • Oxon Hill, MD 20745

- FREE UTILITIES
- Swimming pool
- Free 6 week summer camp
- Private balconies/patios
- Minutes to Metro, DC, Virginia, and 495

CALL ABOUT FANTASTIC SPECIALS

LANDOVER HILLS

Calvert Hall Apartments

877-203-6036

3817 64th Ave. • Landover Hills, MD 20784

- Gated Community
- FREE Gas & Water
- Free 6 week summer camp
- B/W Parkway, Metro, 495
- New Walmart Across the Street
- FREE APP FEE W/THIS AD

ASK ABOUT OUR MOVE-IN SPECIAL

HYATTSVILLE

Fletchers Field Apartments

866-805-0782

5249 Kenilworth Ave. • Hyattsville, MD 20781

- FREE UTILITIES
- Spacious and modern apts
- Wall to Wall carpet
- Dishwasher
- Private balconies/patios
- Free 6 week summer camp

CALL ABOUT FANTASTIC SPECIALS

Come Visit us Mon.-Fri. 8-5, Sat. 10-4, Sun. 12-4

EQUAL HOUSING OPPORTUNITY

Welcome Home

Colespring Plaza — SILVER SPRING

888-892-1108

1001 Spring St.
Silver Spring, MD 20910

ColespringPlaza.com

- All Utilities Included
- Blocks from Silver Spring Metro
- Hardwood floors
- Rents from $1168

Rollingwood Apts — SILVER SPRING

from the $1300's

888-700-5456

2535 Ross. Rd.
Silver Spring, MD 20910

Rollingwood-Apts.com

- Fully Equipped Kitchen w/dishwasher
- Generous Closet Space
- Minutes to Bethesda & Metro

Colesville Towers — SILVER SPRING

from the $1500's

888-784-5648

8811 Colesville Rd.
Silver Spring, MD 20910

ColesvilleTowers.com

- All Utilities Included
- Hardwood Floors
- Metrobus and RideOn bus at doorstep

Waterford Tower — SILVER SPRING

from the $1000's

888-892-1121

14000 Castle Blvd.
Silver Spring, MD 20910

WaterfordTowerApts.com

- All Utilities Included
- Oversized floorplans and closets
- Newly renovated Fitness Center

Parkside East — SILVER SPRING

from the $1000's

888-702-1254

710 Roeder Rd.
Silver Spring, MD 20910

ParksideEastApartments.com

- All Utilities Included
- Private Parking Garage
- Close to Silver Spring Metro

EQUAL HOUSING OPPORTUNITY

REALTYAPTS.COM

NW 55 Bates St.-5BR, 2BA new kit,new wall to wall carpt, nr Metro. $2700
Delwin Realty 301-608-3703 X103

NW Brightwood -Eff 1BR & 2BR Apts. Available NOW! Close to multiple bus lines, downtown DC, Downtown Silver Spring Located on quiet tree lined street starting at $700 and up
Call 202-244-3811 or Visit WWW.UIPPM.COM

NW/DOWNTOWN- Renovated 1BR, hdwd flrs, CAC, W/D, sec building. Lg rear deck.
$1495. **301-467-5409**

Parkland Village No application fee!
1BRS $917, 2BRS $1099 immediate move in includes w/d inside apartment, cac, dishwasher and wall to wall carpet
CAll for Specials! 1-888-568-1730 EHO

Park Place Condominiums—$1700-large 3br 2ba, nr pub tran & park, lndry rm in bldg,WI closet, storage, 3823 Hamilton St, Hyattsville, MD, 301-741-2187.Vouchers accepted

PARKWAY TERRACE APTS

$499 MOVES YOU IN*
1 & 2 BRs fr $770

- Walk to Metro/Tennis Courts
- W/W Carpet or Hardwood avail
- Keyed entry ways
- Parklike setting w/picnic tables and bbq grills

MAXIMUM INCOME LIMITS APPLY
301-735-5200
3415 Parkway Terrace Drive Suitland, Md. 20748
Mon-Fri 9-5. Sat. 10-4
Managed by the E&G Group
*PLUS DEPOSIT, CALL FOR DETAILS

Concerts, movies, events, restaurants and more.

express nightout
expressnightout.com

XXI72 1x1

RENTALS

SE EHO

GREAT SPECIAL!
CALL FOR DETAILS

1 BR: $775
2 BR: $875

- Great location in a park-like setting
- Gas, hot water & heat included
- Laundry facility on property
- Intercom access to every bldg.

Banneker Place Apts.
(202) 584-1688

- Professionally Managed by CIH Properties

Randall Highlands

Hillside Terrace
1812 23rd St.,SE
1-866-646-7056

Zero Application Fee!
$200 Off 1st Month's Rent!

1BR From $805

*Beautiful Apartment Community
*All New Kitchens and Baths
*Ample Closet Space
*Close to Shopping
*On & Off Street Parking Available

William C. Smith + Co./EHO
www.wcsmith.com

Concerts, movies, events, restaurants and more.

express nightout
expressnightout.com

XXI72 1x1.5

RENTALS

RIVERDALE

1, 2, & 3 BR Apts Huge 2 BR Townhomes

Parkview Gardens

888-251-1872

6400 Riverdale Road • Riverdale, MD 20737

GATED COMMUNITY

Beautiful Kitchens - Granite Countertops

- Fitness Center on Property
- Beautiful Kitchens- Granite Countertops**
- Washer/Dryer**
- Outdoor & Indoor Pools
- Free 6 week summer camp

**Select Units

FREE CABLE & INTERNET
1 BRs ONLY*
1-BRs from $895
*Subject to change. Call for details.

LANDOVER

Kings Square Apartments

877-898-6958

3402 Dodge Park Road • Landover, MD 20785

- FREE UTILITIES
- Walk to Metro
- Walk to Elementary School
- Daycare on Premises
- Free 6 week summer camp
- Security Deposit payment plan (call for details)

Call Now For Our FANTASTIC SPECIAL

HYATTSVILLE

Fleetwood Village Apts

866-315-8849

721 Chillum Road • Hyattsville, MD 20783

- FREE WATER, GAS HEATING & COOKING
- Right on DC and Maryland line
- Close to Fort Totten & West Hyattsville Metro
- FREE APPLICATION FEE
- Free 6 wk summer camp
- Convenient to shops, schools and I-495

MOVE IN NOW OCT. RENT FREE

Come Visit us Mon.-Fri. 8-5, Sat. 10-4, Sun. 12-4
CALL FOR FANTASTIC SPECIALS!

EQUAL HOUSING OPPORTUNITY

RIVERDALE

East Pines Terrace

RIVERDALE

$99 MOVE IN

- Spacious Studios
- 1 BR & 2 BRs
- Walk-in Closet
- Balconies
- Laundry Room

Free Gas - Near Metro

EQUAL HOUSING OPPORTUNITY

301-577-7917

6747 Riverdale Rd. Riverdale, MD 20737

Riverdale EHO

$500 off 1st Month

- FREE gas cooking & hot water
- New kitchens
- Large closets
- Minutes to I-495. B/W Parkway & New Carrolton Metro

Auburn Manor
888-332-6003
6821 Riverdale Rd
Income Restrictions apply ask for details
*on select apts for qualified applicants

Rosecroft Mews Apartments
2428 Corning Ave
Ft Washington,Md 20744
1-866-652-4957

$799.00 One Bdrm
$899.00 Two Bdrm

Newly Renovated Apartment Homes
Spacious Apts,Wall to Wall Cpt, Washer, Dryer, Dishwasher,Fitness Center+more
Hours Mon-Fri 9-6 Sat 10-5

Must move in by Oct 31st, 2009

SE/2343 Green St. 1, 2 &3 BR units starting at $775-$1175. CAC, hdwd, balc, laundry, near metro,1/2 sec. deposit. **Delwin Realty 202-678-2548**

SE
2801 Pennsylvania Ave., SE
EFF $685

3101 Pennsylvania Ave.,SE
1BR From $805

- Beautiful Hardwood Floors
- 24-hr maintenance
- Metro Accessible
- Short Distance to Capitol Hill
- Accessible to Downtown DC & Outlying Areas

William C. Smith + Co./EHO
www.wcsmith.com

SE-2 BR -Apts & Condos, w/w carpet, W/D/,D/W, CAC, heat, $1400/mo. section 8 ok all Jerome 202-321-5596

S.E./4196 Livingston Rd —2BR, CAC, W/W. $800+ utils. **301.952.6495.**

SE-745 51st St.- 1BR, W/D, A/C, electric, carpet: **$755** + $755 sec. dep. $45 application/credit report fee. **301-328-9169**

SE/Benning Rd - Sec 8, Newly renovated, Large 2BR & 1BR w/den apts available, No Sec Deposit, No app. fee, No credit check, 1/2 block to Metro. WD in bldg. off-street parking. Mark **301-806-1296**

SE- Brand New beautiful 1br homes starting at $1183 Private parking, W/D in unit, CAC, stainless appliances, dishwasher and so much more. Call **202-244-3811 or Visit WWW.UIPPM.COM**

RENTALS

SE Apartments- Sun lit Eff and 1br Available NOW! Starting at $750 and up Close to Pennsylvania and Minnesota, multiple bus lines and Metro.
Call 202-244-3811 or Visit WWW.UIPPM.COM

SE

Ridgecrest Village Apartments"
2000 Ridgecrest Ct., SE
Washington, DC 20020
(866) 505-8057

2 & 3BRS Starting At $1050

All Utilities Included!!

- Newly Renovated Apartment Homes
- Large floorplans
- Spacious closets
- Choice of Wall to wall carpet or Hardwood Floors
- Laundry on-site
- Off-street parking
- Free Shuttle Bus to Metro
- Convenient to shops at Park Village & Brand New Library
- THEARC Just Blocks Away

William C. Smith + Co./EHO
www.wcsmith.com

S.E./Forest Cove —2BR Condo, washer/dryer, CAC $875 & up, **202-889-9226.**

SE/NR Minn 2BR AC, gas heat, good credit required. section 8 ok. **202-546-0704**

SE Washington DC- Large 3BR. 3217 Buena Vista Terrace. $1100. Open Saturday 10/24, 11-2. Murrell Realtors **202-531-6190**

SE

Washington View
2629 Douglas Rd.,SE
1-877-801-4266

Open House Saturday Oct.17th
10am-2pm

$300 off First Month's Rent
and Free Application Fee

2BR Starting at $899

*Spacious Floorplans
*Individually Controlled Heat & A/C
*Balconies & Patios
*Controlled Access
*Sparkling Swimming Pool
* Fabulous Views of the City

William C. Smith + CO./EHO
www.wcsmith.com

SE

Alexander Gardens
1615 17th St.,SE
Washington, DC 20020
1-866-654-5604

1 BR from $685

- Refinished hardwood floors
- Wood grain cabinets
- Individual controlled heat-a/c
- Resident controlled access

William C. Smith & Co./EHO
www.wcsmith.com

SE EHO

WOW! GREAT DEAL

Come and see
what the excitement is all about!

River Hill Apartments

*** $250.00 off 1st months rent on 1 & 2 BRs!**
***Must move in by October30, 2009!**
***No Application Fee!**

•Completely Renovated
•Large rooms w/wall to wall carpet
•Pools & Playground
•Laundry Rooms
*Call Immediately!
(202) 562-5060
Near Bolling AFB

Professionally managed by CIH Properties, Inc.

SE

New Horizon
2607 Naylor Rd.,SE
1-866-494-0238

1BR starting at $725

*Beautiful Apartment Community
*All New Kitchens and Baths
*Ample Closet Space
*Close to Shopping
* Off Street Parking Available

William C. Smith + Co./EHO
www.wcsmith.com

SE

NOTICE

Huntington Village will OPEN the affordable housing waiting list for 2BR Apartments ONLY on Thursday, October 22, 2009. Applications will be taken from 9:00am – 3:00pm only. The waiting list will CLOSE Thursday, October 22, 2009 at 3:00pm. The Following is required to apply:
*Picture ID for ALL Adult Family Members
*Social Security Cards & Birth Certificates for ALL Family Members
*Proof of Household Income & Expense
Must be at least 18 years of age to apply.

For more information call 202-889-0804

3526 Stanton Road, SE
Washington, DC 20020

William C. Smith and Co. /EHO

SE/The New Anacostia

Spacious, Well Designed
Effcy, 1 and 2 Bedroom Apts.

UTILITIES INCLUDED

THE BEST VIEW IN THE CITY!

MARBURY PLAZA

Minutes from VA, Downtown DC,395 & Metro
24-Hour Maintenance Service

2300 Good Hope Rd. SE
888-798-1916
(call for specials)
www.beaconmanagement.com

Silver Spring Foreclosure!
5 BR 2 BA. Only $238/mo! (5%down, 20yrs @8%)
For Listings 800-585-3617 x.1543

Shipley Park Apartments
2532 Southern Ave.,SE
Washington, DC 20020
1-888-286-7195

Open House October 12th
10AM-8PM

2BRs Starting at $875

Zero Application Fee!
Bring Your $100 Holding Fee to Reserve Your New Apartment Home!!

*Newly Renovated Apartment Homes
*Hardwood Floors
*Oaks Kitchen Cabinets with Breakfast Bar
*Microwave, Dishwasher, Garbage Disposal
*Controlled Access
*Central Heat & A/C
*Laundry Facilities
*FREE Shuttle Bus
*Near THEARC

William C. Smith + Co./EHO
www.wcsmith.com

SILVER SPR/Forest Glen Metro

CONVENIENCE -PLUS!
Ask About Our
$499
Move In Special

1 BEDROOM GARDEN APTS
UTILITIES INCLUDED

Forest Glen Apartments

CALL TODAY! 301-593-0485

Suitland, MD EHO

***HUGE** Apartments*
1 BR $880
2BR $1025
3 BR $1250

- **Washer/dryer in all apts.**
- **Oversized Closets**
- **Large balconies for relaxing**
- **On Metro bus line**
- **2 & 3 BR w/Dens also a vailable**

FOREST VILLAGE
888-805-6423
4400 Rena Rd, Suitland, MD 20746

Takoma Park EHO
Immediate Availability for a spacious
1 Br Apt in Takoma Park
- Indiv controlled heat & a/c
- Wall to Wall carpet
- Section 8 accepted

Call Kathy today:
301-585-3750
TTY 1-800-735-2258
Equal Housing Opportunity

SILVER SPRING

FREE and EASY
Looking is Free. Renting is Easy

I Month Free
1 BRs fr. $933 2 BRs fr. $1168

- Washer and dryer in every apartment
- Sunny eat-in kitchen
- 24-hour fitness center
- Convenient to public transportation

ASHFORD
at WOODLAKE
14175 Castle Blvd., Silver Spring, Md. 20904
(877) 678-8539
www.ashfordatwoodlake.com

Silver Spring EHO

WINDSOR COURT
AND TOWER APARTMENTS

2 BEDROOM SPECIAL!
$1100 PER MONTH
1 MONTH FREE RENT
No Application Fee with ad
Plus Gas and Electric

Security Dep starts at $99 depending on credit

Stop in or call today!
13802 Castle Blvd., #103
Silver Spring, MD 20904

888-255-6159

South East

THE OVERLOOK

Police and Fire Department employees save $100 in rent every month!

3700 9th Street, SE
Washington, DC 20032

Families & Seniors
- Brand New Unit Interiors
- One & Two Bedroom Floor Plans
- Individually Controlled Heat & Air-Conditioning
- On-Site Laundry Facilities
- In-Unit Washer/Dryers (selected floor plans)
- FREE High-Speed Internet Access
- Much, much more!

888.644.2773
theoverlookdc.com
M-F 9am-5pm, Sat 10am-4pm, Sun 1pm-4pm

DON'T BE SPOOKED ABOUT MOVING THIS TIME OF YEAR
CATCH THE GHOST BUSTER SPECIALS!
- FREE App Fee
- FREE Move in Gift
- FREE Gas & Heat

1 BR SPECIAL - $755*
*New qualified applicants only
*Must move in by October 31st

FRIENDSHIP CROSSING APTS.
57 Galveston Street, SW
Washington, DC 20032
888-711-1543
Professionally Managed by CIH Properties, Inc

Welcome Home

COLLEGE PARK, MD
Seven Springs Village
888-425-8068
9310 Cherry Hill Road,
College Park, MD 20740
SevenSpringsVillage.com
from the $900s
- Utilities Included
- Metro & UMD Shuttles
- New Fitness Center

LAUREL, MD
Summerlyn Place
LIVE FREE THRU 2010!
888-804-3324
14706 Normandy Court
Laurel, MD 20708
SummerlynPlaceApts.com
from the $800s
- Each apt. w/washer & dryer
- Designer Kitchens
- Up to Two Months Free

LAUREL, MD
Crestleigh
888-210-4306
9556 Muirkirk Rd.
Laurel, MD 20708
Crestleigh.com
from the $1100s
- All Utilities Included
- Each apt. w/washer & dryer
- Spacious homes w/deluxe kitchens

HYATTSVILLE, MD
Cypress Creek
888-217-1901
5603 Cypress Creek Drive
Hyattsville, MD 20782
CypressCreekApts.com
from the $800s
- Each apt. w/washer & dryer
- Eye-Opening Renovations
- Spacious and open floor plans

RIVERDALE, MD
Eastdale
888-469-3614
6021 67th Avenue
Riverdale MD 20737
EastdaleApts.com
from low $1000s
- Spacious floor plans with huge closets and updated kitchens!
- Great location close to Metro

FORESTVILLE, MD
Regency Pointe
866-906-4875
3253 Walters Lane
Forestville, MD 20747
RegencyPointeApts.com
from the $790s
- Huge apartment homes
- Walk to shopping and dining
- Near 495

EQUAL HOUSING OPPORTUNITY
REALTYAPTS.COM

NOW LEASING
Studio | 1BR | 2 BR
Call for Daily Specials
888.311.0910
GEORGIAN

8750 Georgia Avenue | Silver Spring | MD 20910
leasing@GeorgianApts.com | GeorgianApts.com

RENTALS

SOUTHEAST EHO

2 BEDROOM APTS. AVAILABLE NOW!
ASK ABOUT MOVE-IN SPECIAL
Meadow Green Courts!

Convenient to shopping, schools, Dishwasher. Walk-in closets. .w/wl carpeting.
5% DISC.TO METRO & DC GOVT EMPLOYEES

877-595-7389
3539 A Street SE
Housing Choice Vouchers welcome where rents are within voucher program limits

---

SOUTHWEST

EFFICIENCY
1 AND 2 BEDROOM APTS AVAILABLE NOW!

W/W carpet, Central Air/Heat, Dishwasher, Laundry facility, Free Parking
A *Perfect location* on Metro

Eagle's Crossing
116 Irvington Street SW, Washington DC 20032

(866) 416-1325
M-F 9-5. Sat/Sun 10-4
Housing Choice Vouchers Welcome

SUITLAND

COME FALL FOR Pinewood Chase

1, 2 ,3 bedrms & some w/ dens available
Prices starting at only $800!
$99 Move In
Plus security deposit and Must move in by 10/31
Pinewood Chase Apartments
5601 Regency Park Ct #7
Suitland MD 20746
866-414-2477
www.beaconmanagement.com

TEMPLE HILLS

1 MONTH FREE!!!

1 Bedroom 1 Bath from $799
2 Bedroom 2 Baths from $1105
3 Bedroom 2 Baths from $1215

1-866-906-6857
Heather Hill Apartments
5837 Fisher Rd. Temple Hills, MD 20748
www.heatherhillapts.com

- Metrobus stop outside your front door
- Brand New Business/ Entertainment Center
- Spacious Floorplans w/ large closets
- Swimming Pool
- **Small Pets Welcomed**

SW

WELCOME HOME
WINGATE TOWER & GARDEN APARTMENTS

WHERE YOU HAVE THE CHOICE OF HIGH-RISE AND GARDEN-STYLE LIVING. GREAT LOCATION, MINUTES TO SHOPPING, DINING,495 AND THE METRO

Features:
- Gated community
- 24 hour front desk Attendant
- On Metro bus line
- After School Programs
- Play grounds, Swimming Pool
- On site laundry
- Spacious floor plans

AND MUCH MUCH MORE
AVAILABLE OCCUPANCY
1 BEDROOM- 4 BEDROOMS
$750-$1,490
CALL FOR SPECIALS

Wingate Tower and Garden Apartments
202-563-2651 or 202-563-5652
4660 Martin Luther King Jr. Ave., SW
Washington, DC 20032
Office Hours: Mon-Fri 8:30AM-4:00PM
SATURDAY 10:00AM-4:00PM

Takoma Pk/Silver Spring

3 BEDRM. APTS. from $1162 to $1342

BELFORD TOWERS
- minutes from downtown DC
- easy and quick access to major hwys. & transportaiton
- 1 and 2 Bdrm. apts. also available

866-485-9179
belfordlease@beaconmanagement.com or on the web www.beaconmanagement.com
Pricing & Specials are subject to change.
Equal Housing Opportunity

Temple Hills

OXON PARK & OXON TERRACE APARTMENTS
EZ ON THE BUDGET
1-BEDROOM $735.00/$805.00
2-BEDROOM $845.00/$925.00

AND A GREAT MOVE-IN SPECIAL FOR YOU
½ OFF 1ST MONTHS RENT

- ALL UTILITIES INCLUDED
- WALL-WALL CARPET
- THREE BLOCKS FROM SOUTHERN AVE. STATION
- READY FOR IMMEDIATE OCCUPANCY

HURRY!!! LIMITED TIME
- **CALL US TODAY! 301 894-3030**

Temple Hills EHO

Chance to Win Redskins tickets, flat screen TV and more!

1 BRs from $799 2 BRs from $899

- Spacious rooms & closets
- Free Gas Heat & Cooking
- Free Brinks Alarm System

Harbour Manor
888-309-6929
4513 23rd Parkway
Temple Hills, MD 20748

*on select apts, ask for details

WAGGAMAN CORPORATION: 202-537-8970 Presents!!
NW: 6040 14th St. Eff $754; All utilities included! Bus line nearby. **(202) 537-8970**
NE: 336 63rd St. 1 BR $650 + e; Cap Hghts. Metro nearby! **(202) 537-8970**
SE: 400 Chaplin St. 2 BR $850 + e +g. Off Texas Ave. **(202) 537-8970**
Housing Choice Voucher Welcome
Equal Housing Opportunity

WALDORF - Lancaster Sub'd well kept 3 br TH w/ 1.5 ba, CAC, nice appl, carpet, fresh paint, lg fenced bkyd. avail 10/15. sec 8 wel. $1,500. 240-351-3615

Washington D.C. HUD!
4BR 1BA only $359/mo! 5%dn, 15 yrs@8% APR
For Listings 800-585-3617 X T136

METRO▸POINTE
NEW LUXURY APARTMENTS
877.464.9081 ▸ MetroPointeApts.com

Directly above Wheaton Metro–Red Line

Now offering up to 2 months free rent!

Prices starting at $1,356.

11175 Georgia Avenue ▸ Wheaton, MD 20902

Woodbridge—$2000, 4 br, 3 ba, 13718 Kerrydale Rd, Woodbridge, VA, DW, deck, Pvt in-ground Pool, New Crpt, WD, Hw Flrs, Fplc, 703-964-6867

ROOMMATES

ALEXANDRIA- Female only no smoking, share a beautiful 2BD apt w/ another F. Near bus & Metro. $700/mo. **703-751-3259**

Arlington North—$550/rm, 3 br/1 ba beautiful, newly renovated home, 1 mi fr Ballston, 703-276-0161

Arlington South—$750, 1 br in 3 br SFH to share, 1 1/2ba, FP, HWD flrs 2814 18th St S, Arlington, VA, 703-371-6205

ASPEN HILL, MD- Unfurnishedroom and pvt. bath available,$710+ utilities& $650 Security deposit. Move in: ASAP. **Call 301-512-4164**

BETH—Prof M share 4BR hse nr NIH. Prvt entrance & BA; cac; w/d; lrg yd; no pets; avail now. $601 + dep. Incl utils/pho/cble.Metro. **301-530-8947**

CAPITOL HEIGHTS, MD- Furnishedroom to share. Near Metro $140-180/week. **Call 202-251-5441 or 301-537-5433**

College Pk/Metro - 2 blocks, SFH. $590. HBO, WiFi, W/D, fridge/micro in rm. Share kitchen/BA, phone. NS. **301-254-7385**

DIST HGTS - Female pref, no smoking. Furnished room Near Metro. $395 + dep. Util incl. Call **240-988-5047**

FT WASHINGTON - Shr SFH. Fully furn Rm w/ refrig, microwv, CATV, free phone. $175/wk. Call **202-253-6203**

FT WASHINGTON, MD- Beautiful house to share. $500-900/month, includes utilities. **Call 240-565-8451 or 571-283-2422**

Gaithersburg, MD- Prvt entrance, furn/unfurn, share kitchen, BA & W/D. Near metro. Utilities & DirectTV included.$500 & $525. **240-821-3039**

GAITHERSBURG —1 room $299, In house to share. Male-preferred No smoking. Near Metro. **Call 301-219-1066**

HYATTS/Riggs & East-West Hwy. Med sz rm w/ King sz bed. $475/mo incl Cable & utils. **202-309-8379**

LANDOVER - Furnished BR $150/week includes all utilities, no security deposit No Credit check. **301-483-1014 or 240-468-2182**

LANHAM, MD—2 furnishedrooms available,share house. A/C. N/S. On Ruxton Dr. $540 & $560. Utilities included. Call **240-645-2380**

National Harbor PENTHOUSE—$1195, +utl. 570-760-5391 -River view! Share a 2br/2ba w/nice SWF

NW/14th & Kennedy St. 1 very lrg rm. King sized bd, $650/month. Share large liv & kitchen. Utils & cable incl **202-291-3858**

Rockville—$800 RMate Furn, cable, hsi, pkg, all inc.1430 Schuylkill Rd. 2024602944

SE—Share Newly Renov. Fully furn, W/D, Jacuzzi Tub, Full Kit, Nr. Metro/Shops.**$150/$225 per wk. util. incl. Jasper St, 202-536-5586**

SILVER SPRING -Near Glenmont Metro & Bus, 1 room available in Single Family Home, Shared kit, Ready 11/1, **301-962-1890, 240-472-8887**

Temple Hills—$155,weekly, 1 br, 1 ba,cable,furn,, cap, hgts, MD, parking, 301-537-5433

CONDOS FOR SALE

Alexandria Inside the Beltway! FHA 3.5% down and VA $0 down. 2BR from $179,000 703.212.2684 Sales by Bryan Group

ALEX/WATERGATE - Updated **1BR** $187,900 & **2BR** $209,900. Gated comm, W/D, in/out pools, tennis, Metro Shuttle. **571-277-1831**

HOUSES FOR SALE

CAPITOL HGTS- 5Bed 4 Bath Hud Home! Only $389/mo! Must see! 5%down, 15yrs@ 8% For Listings 800-585-3617 xH705

HYATTSVILLE- 4 Bed 2 Bath Hud Home! Only $238/mo! Must see! 5% down, 15 years @ 8% For Listings 800-585-3617 x1053

NEED TO SELL YOUR HOUSE QUICKLY? Free 24 hr, recorded msg- 1-800-391-2359 or visit our website :**www.webuyanyplace.com**

NE- Renovated 6BD, 3BA, detached home with off street parking, close to metro, vouchers welcome, available immediately. **202-251-2264**

SELL YOUR HOUSE TODAY! MD/DC/VA Properties. Any Condition/Area. Call for Free Info. 703-957-5452.

RESORT PROPERTIES

OCEAN CITY -Distressed Properties, Great prices now! Too many to mention. Free list. **240-271-5552**

Timberline Resort $185000
Timberline Ski Resort
$185000 nego, 2 br condo overlooking lifts. Top floor, gas fpl, walk to lodge 703-220-7653

REAL ESTATE SERVICES

1629 K St, NW.—Economical, sustainable offic-ing:On demand ofcs, ph, mail, Net, other svcs. Plans $55-$200/mo. OSI **202-835-0680**

AFFECTED BY FORECLOSURE OR SHORT SALE?
We have Rentals! Guaranteed approval!
Call The Ratterree Team 703-357-9791
Keller Williams Realty Profecssional
**** Ask us about our Buyers program for troubled credit! ****

STOP PAYING RENT— OWN! Up to $43K in closing costs 0 down $40K min income. **240-550-3346**

CARS

Acura 1998 Integra — GS, $5000.00 obo, Excellent cond, 79k mi, Beige int, Green ext, 2 dr, Mnrf, Sunrf, CD, 732-397-8422

BMW 2004 325 — Ci, $16000 obo, Excellent, 5 spd, 49k mi, Xenon, Navi, XM, DVD, Black int, Blue ext, 2 dr, Rear Camera, 202-841-3705

BMW 2003 325 — i, $11,000 obo, Excellent cond, Garage kept, 79k mi, Black int, Gray ext, 4 dr, Htd Seats, Loaded 703-895-0560

Chevrolet 1973 Nova — $13,500 obo, 12k ORIGINAL miles. garage-maintained excellent, 307hp, 3-speed auto, Black int, red ext, 2 dr, ORIGINAL except paint & service. Show-driven, 17 MPG. 301-385-6261

Dodge 2002 Ram Van — 2500, $5400 obo, Good cond mech and phys, 59k mi, White ext, 3 dr, CD, Auto, (301)498-5853, (301)642-8245.

Ford 2001 Mustang — GT Conv Prem w/mods, $9999, 122k orig mi. All papers. Beautiful. Garaged. Black ext/New tan roof/tan leather. Mach 460 Sound, Alpine head unit, iPod, Sirius, Cold air intake, Sport shifter, Racing pedals. Details, stories of the times we've had together: Mark, 301-529-5367.

Jeep 2005 Grand Cherokee — Limited, $15900, Excellent cond, 66k mi, Navigation, Gray int, Black ext, 4 dr, Htd Seats, DVD, 703-677-0660

JUNK VEHICLES REMOVED FREE
CASH PAY FOR ALL
202-714-9835

MERCEDES-BENZ 2003 E320- Sedan, Silver, Harmon Kardon, Nice Car, Wood Steering Wheel, Heated Seats, 58k, 1 Owner.$17,900.**571-259-6975**

Nissan 1996 Maxima — GXE, $2,000.00, Good cond, 120k mi, Tan int, White ext, 4 dr, Cass, ABS, fog lights, 301-793-5908. XMRAdio.

PORSCHE 356 WANTED- A, B, C, Speedster, coupe, cab; Pre-74 911/912 any condition, complete or not 203-770-9465/ 860-799-8318

Scion 2007 tC — Special PK, $14K obo, Excellent cond, 50K, Black int,Silver ext, 2 dr, CD,Auto, Snrf,GRT on Gas! #214-205-6382 or (202) 255-4663

Toyota 2008 Corolla — LE, $12350, Excellent cond, 32k mi, Tan int, Gold ext, 4 dr, Cass, ABS, CD, airbag passenger, 703-677-0660

---

41 **WANTED**
100 GOOD PEOPLE WITH BAD CREDIT
• None Established • Bankruptcies • Judgments • Charge Offs • Repossessions • Tax Liens
New Test Program For Automobile Financing Special Allocation of Funds
NEED A CAR – CALL NOW
Call Mr. Samuals Today • 1-877-877-5557
Laurel Kia Used Cars & Trucks
SR-4202001 Dar

Great dates start here.

Concerts, movies, events, restaurants and more.

express nightout
expressnightout.com

XXI72 1x4

SOUTHWEST, DC

EXPERIENCE THE COMFORT & CONVENIENCE OF EASY LIVING

Utilities Included

Capitol Park Plaza
Call for Rent Specials
Studios on SPECIAL for $795
Minimum Salary Requirements $32,320

- Balconies with Spectacular Views
- Sparkling Swimming Pool
- 24-hr Fitness Center
- Walk to Downtown, Waterfront, Shopping, Restaurants, Nationals Stadium, Museums & Four Metro Rail Stations

201 I Street, SW, Washington, DC 20024
1.877.870.0243
Mon.–Fr. 9am-6pm • Sat. 10am-5pm
www.capitolparkplaza.com

Edgewood

Military and Government discounts
Limited Availability, Restrictions Apply *On Selected Apartment Homes

EQUAL HOUSING OPPORTUNITY

lookout

Illegally Blonde
'Hills' star Stephanie Pratt is arrested on suspicion of DUI | 34

The Quest for Balance

Paula Cole walks the fine the line between having a music career and having a real life

RETURN | Paula Cole is not just a singer known for the "Dawson's Creek" theme song, "I Don't Want to Wait," or her 1997 Grammy-nominated tune, "Where Have All the Cowboys Gone."

She is a class mom, a nature lover, still a friend to her schoolmates and a woman with a few regrets. "It's healthy to do a few different things and be a little more well-rounded," Cole says from her home town in Rockport, Mass., where she returned with her daughter after a divorce.

> "I'm ... a shade-loving plant by nature. Being in the spotlight was ... uncomfortable ... for me, for starters."

That's the way she feels now, but in the 1990s, music was who she was.

"When I was young," she says, "I was really willing to have [my career] be 24-7."

Cole, 41, sang before she could talk. A self-described "high achiever with a touch of depression," she attended the Berklee College of Music in Boston.

In 1993, Peter Gabriel left a message on her answering machine. Sinead O'Connor, his backup singer, had left his Secret World Tour. Did Cole want to fill in? Cole jumped on a plane to Germany, had one rehearsal and was thrown in front of a crowd of 60,000. That was her first big tour.

"I was terrified," she said, but "ready for it."

Cole released her first album, "Harbinger," in 1994; "This Fire," her breakout album, in 1996, showcased her emotive, strong soprano. In 1998, she received seven Grammy nominations. Her album "Amen" followed in 1999.

But after touring and arriving home to an empty New York apartment, estranged from family and friends, Cole decided to reassess her life.

Cole now calls what she subsequently did "reactive": She became a wife and mother. Her daughter, Sky, now 7, was born with severe asthma, requiring Cole's full attention.

"I think I'm more of a shade-loving plant by nature," she says. "Being in the spotlight was an uncomfortable place for me, for starters."

But she returned to her fans in 2007 with the release of "Courage." Next summer Cole hopes to release "Ithaca." She knows that a new album will require promoting, touring and being away from her partner and daughter. But she also knows that she "needs to be in music. That's what I'm meant to do." MOIRA E. MCLAUGHLIN (THE WASHINGTON POST)

FABRIZIO FERRI/THE WASHINGTON POST

QUIET RETURN: After a long hiatus, Cole is easing her way back into the music scene. She released an album in 2007 and hopes to put out "Ithaca" next summer.

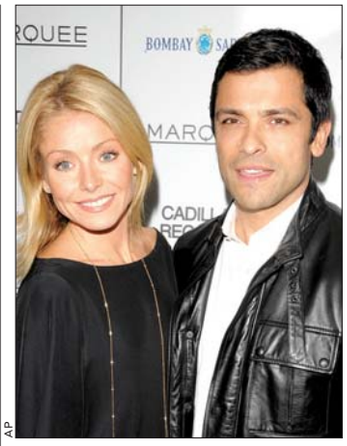

AP

Kelly Ripa and Mark Consuelos at the "Cadillac Records" premiere in 2008.

The Couple That Acts Together

Kelly Ripa and her hubby will return to 'All My Children'

MARRIAGE | Actress and TV personality Kelly Ripa and her husband, Mark Consuelos, will return to ABC's "All My Children" for the daytime soap opera's 40th anniversary.

Brian Frons, president of ABC's daytime unit, made the announcement Friday. "All My Children" will celebrate its anniversary on Jan. 5, 2010.

Ripa and Consuelos' episodes will air Jan. 4 and 5. It will be the first time either actor has appeared on "All My Children" since they left the show in 2002.

Ripa is now co-host of the morning talk show "Live With Regis and Kelly."

Ripa says "Live With Regis and Kelly" will air behind-the-scenes footage next month of the couple's return to Pine Valley. (AP)

BOX OFFICE **Into the Wild** Movie fans are eagerly making the journey to "Where the Wild Things Are." The live-action adaptation of Maurice Sendak's picture book led the box office with a $32.5 million opening weekend. "Where the Wild Things Are" was followed by Jamie Foxx and Gerard Butler's vengeance thriller "Law Abiding Citizen," which debuted with $21.3 million. Expanding into wider release, the low-budget horror sensation "Paranormal Activity" moved up to No. 3 with $20.2 million. (AP)

Get Knocked Down, Get Up

Japandroids defy a serious illness and music industry woes to make it as artists

BAND | After more than two years toiling away as an independent band in Vancouver, Japandroids was finally ready go for broke. Guitarist Brian King quit his full-time job, moved out of his house, put his possessions in storage and was ready to embark on the band's biggest tour yet.

Three days in, King had to be rushed to the hospital because of a perforated ulcer, leaving the band sidelined for weeks.

But rather then dwell on it, King focused on recovery, which is inspiring, considering the garage-rock duo's brief history. Japandroids were DIY from the start — with King and drummer Dave Prowse acting as booking agent, management, promotional team and record label.

After starting the band in 2006, Japandroids hit Vancouver hard in 2007 and 2008, playing as many shows as possible and putting out two self-released EPs. But by the end of 2008, the lack of interest from any sort of major or minor player in the record industry was downright discouraging.

So, after recording Japandroids' first full-length album, "Post-Nothing," King and Prowse had agreed to call it quits.

But then, Unfamiliar Records, a small Canadian label, came calling. "I had already sent the record to get pressed, so I had to literally call them and say, 'Stop the presses!' as stupid as that sounds," King said.

So "Post-Nothing," which was released in the U.S. in April, gave the Japandroids their first shot at the touring life King and Prowse craved. On top of it, the band was getting good press and blog buzz.

"Maybe that was a bit premature to go out in the summer," King admits now. "I was struggling on tour to play hard every night and be healthy and not be in pain, but by this tour I'm doing really well — not quite 100 percent, but almost back to normal."

And the band can also focus on getting back to its earnest noise rock, with a tongue-in-cheek twist. "Post-Nothing" is named as such as a bit of a joke to band biographies in press releases. King was working on a bio for the band and didn't want to fall into PR traps.

"I couldn't write something that was serious," said King. "I ended up writing that our music was post-nothing and that we steal a little bit [of] something from all these bands."

"Post-Nothing's" centerpiece is the five-minute "Young Hearts Spark Fire," where King sings: "We used to dream/Now we worry about dying." Those lines come with a bit of twisted irony now, after King's surgery.

"A lot of people have actually commented on that, and it's pretty weird, actually," he said, on being asked whether the song now feels like life imitating art. "I don't know if we would call what we do art, but life imitating noise, that's for sure."

RUDI GREENBERG (EXPRESS)

expressnightout

➜ To read much more of this article and to hear some Japandroids' songs, please visit us online.

WWW.EXPRESSNIGHTOUT.COM

LEIGH RIGHTON

Guitarist Brian King and drummer Dave Prowse are Japandroids.

➜ *Rock and Roll Hotel, 1353 H St. NE; Mon., 8:30 p.m., $10 to $12; 202-388-7625.*

U.S. PARK POLICE ARE HIRING POLICE OFFICERS

Applications are being accepted from ALL QUALIFIED APPLICANTS, through October 30, 2009.
Salary range $46,975 to $99,814 per year
(Salary increases to $50,787 upon successful completion of the academy)
Testing will be given November 20, 21, 22 and 23

To apply go to:
www.nps.gov/uspp or www.usajobs.opm.gov

For additional information please call:
US Park Police at 202-619-7056 press 0

JOIN THE FORCE

Honoring Marines by Educating Their Children

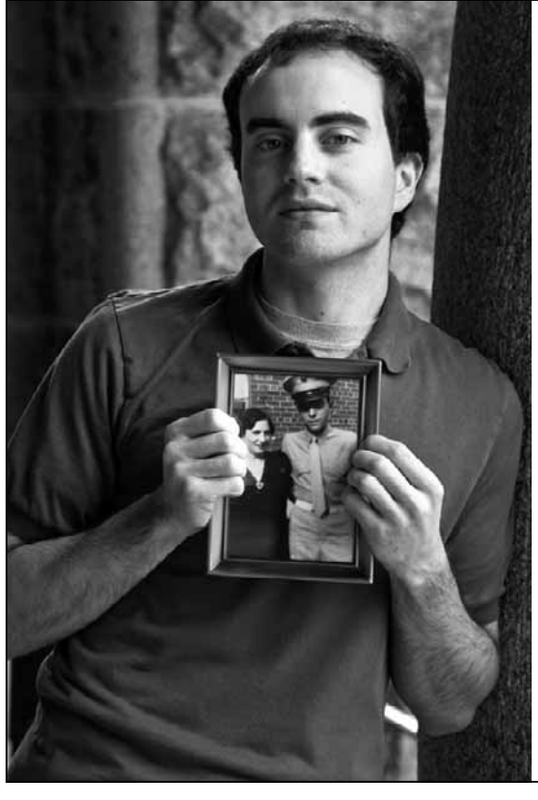

Since 1962, the Marine Corps Scholarship Foundation has provided 24,000 life-changing scholarships to the sons and daughters of our Marines, with particular attention to those children whose parent was killed or wounded in action.

Our Heroes Tribute Fund awards up to $30,000 to every child of a Marine whose parent has been killed in combat on or since September 11, 2001.

Your contribution will allow Marine children to pursue their dreams of an education.

MARINE CORPS SCHOLARSHIP FOUNDATION EST. 1962

CFC #11284

www.mcsf.org • 1-866-IWO-JIMA (496-5462)

Complete your master's degree in Public Policy or Public Administration without interrupting your career.

★ Nationally top ranked graduate programs
– *U.S. News & World Report*

★ Top university in the nation for Presidential Management Fellows (2006, 2007, 2008)

★ Internationally renowned faculty

Join us for an Information Session
Wednesday, October 21 at 6 p.m.
American University
Mary Graydon Center, Room 2
4400 Massachusetts Ave. NW
Washington, DC

Deadlines for Applications:
Spring 2010, November 1, 2009

For more information contact:
☎ 202-885-6230
spagrad@american.edu.
www.american.edu/spa

SCHOOL *of* PUBLIC AFFAIRS
AMERICAN UNIVERSITY ★ WASHINGTON, D.C.
75 Years 1934–2009

eo/aa

A Bearded Beauty

Salma Hayek stars as a sideshow act in love with a vampire in 'Cirque du Freak'

DAVID LEE/UNIVERSAL STUDIOS

Salma Hayek plays a lovely woman who can grow a beard at a moment's notice.

BLOODSUCKERS | Salma Hayek is no stranger to vampire movies. She played a vampire stripper in the 1996 thriller "From Dusk Till Dawn." She consorted with cannibals in 2001's "Hotel." She now stars in the fantasy-adventure "Cirque du Freak: The Vampire's Assistant," in which she plays a mortal sideshow "freak" in love with a vampire.

The Academy Award-nominated actress insists she has no particular fascination with vampires or vampire movies; it's simply a coincidence. What attracted her to this latest project had more to do with her desire to play an outsider than to be part of another horror movie.

As Madame Truska, she is the featured attraction at the Cirque du Freak, a traveling troupe of oddballs and outcasts. Though remarkably beautiful, Madame can mysteriously grow a beard at a moment's notice and therefore is shunned by polite society. John C. Reilly co-stars as Larten Crepsley, a 220-year-old vampire who loves her. As with most romantic relationships, they have challenges.

"I actually find the concept of circus freaks a lot more interesting than vampires," the 43-year-old actress says. "Maybe because there have been less movies done about them. I thought the script was quite smart and refreshing, so that's what attracted me to it."

Hayek calls "The Vampire's Assistant" a "dream job" because she appears in only a few scenes.

"I got to spend a lot of time with my child," she says, referring to her 2-year-old daughter, Valentina.

As Madame Truska, Hayek has the ability to see the future, something she reveals she can do in real life.

"Do you know a woman who doesn't have that power a little bit?" she responds when asked about her own psychic ability.

What does she think of her movie's chances of connecting with audiences?

"I think it's going to do really well," she says, "and I think it's going to surprise many people." ANGELA DAWSON (ENTERTAINMENT NEWS WIRE)

Just Start It, We'll Help You Finish.

- Advanced Culinary Arts AAS
- Baking & Pastry AAS
- Hotel & Restaurant Managment AAS
- Hospitality Management BA
- Career Placement Assistance
- Flexible Hours • Open Enrollment
- Concentrated Personalized Study

Our program of Culinary Arts and Hospitality is recognized as one of the nation's best!

Stratford® UNIVERSITY

stratford.edu Falls Church Campus at Tysons Corner / 1.800.444.0804 ▪ Woodbridge Campus at Potomac Mills / 1.888.546.1250

expressnightout.com lookout

1 Screening Rainbow

As addictions go, film festivals are fairly socially acceptable. And we're ready for another fix — just in time for the Reel Affirmations LGBT film festival. Tonight there's a "Best of the Fest" collection of short films. Or opt for the romantic drama "Redwoods," about a couple torn apart by an unexpected love story. And stay tuned for "Were the World Mine," left, a take on "A Midsummer Night's Dream." F.Z.

➜ *Various locations; through Oct. 24, price varies depending on the program; Reelaffirmations.org.*

2 Calligraphy Tornado

In its latest exhibit, "The Ink Storm," Transformer Gallery turns traditional Chinese ink work on its head via modern video and mixed-media installations. The works, by three emerging Beijing-based artists, cast light on global art, traditional media and the limitless possibilities of a single brush stroke. F.Z.

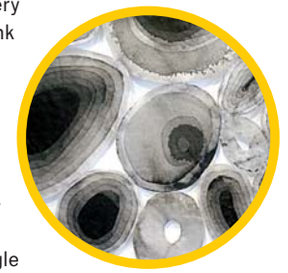

➜ *Transformer Gallery, 1404 P St. NW; through Oct. 31, free; 202-483-1102, Transformergallery.org. (Dupont Circle)*

3 Real Buzz

Take the moodier, less pop bits of Radiohead and combine them with the dank tribal beauty of '80s U.K. post-punk bands and you get True Womanhood, a D.C. trio that have created a buzz — critically and literally. The band's new two-song digital single, "Magic Child" and "Dignitas," has a humming, haunting quality that should sound epic live. Download the music at Expressnightout.com before you see the show. C.P.

➜ *Black Cat, 1811 14th St. NW; with Grooms, 9 p.m., $10; 202-667-4490; blackcatdc.com. (U St.-Cardozo)*

top stops

Compiled by Express' Fiona Zublin and Christopher Porter. Read more of their picks at **Expressnightout.com/topstops.**

REGAL ENTERTAINMENT GROUP

ROCKVILLE CENTER STADIUM 13
Rockville Town Center — 800-FANDANGO 248#

WHERE THE WILD THINGS ARE (PG) ★ (1230 130 300 400) 600 700 840
LAW ABIDING CITIZEN (R) - ID REQ'D (1200 100 320 420) 620 720 920 1020
STEP FATHER (PG-13) (210 450) 800 1040
COUPLES RETREAT (PG-13) (1250 200 440) 740 930 1030
OC & DA: COUPLES RETREAT (PG-13) (340 PM) 640 PM
INVENTION OF LYING (PG-13) (110 430) 710 950
CAPITALISM:A LOVE STORY (R) - ID REQ'D (1210 350) 650 1000
ZOMBIELAND (R) - ID REQ'D (1220 250 510) 810 1035
CLOUDY WITH A CHANCE OF MEATBALLS 3D - EVENT PRICE (PG) ★ (150 410) 630 850
TOY STORY 3D - DOUBLE FEATURE (G) ★ (1240 PM 500 PM) 900 PM
THE INFORMANT (R) - ID REQ'D (430 PM) 610 PM 910 PM
WHIP IT (PG-13) (140 PM)
SURROGATES (PG-13) 940 PM

GERMANTOWN STADIUM 14
20000 Century Blvd — 800-FANDANGO 455#

STEP FATHER (PG-13) (150 420) 720 1000
WHERE THE WILD THINGS ARE (PG) ★ (1230 210 300 435 530) 700 800 925 1025
LAW ABIDING CITIZEN (R) - ID REQ'D (130 430) 730 1030
OC & DA: COUPLES RETREAT (PG-13) (230 PM) 750 PM
COUPLES RETREAT (PG-13) (125 425 515) 715 1005 1045
GOOD HAIR (PG-13) (200 445) 735 1015
WHIP IT (PG-13) (345 PM) 930 PM
ZOMBIELAND (R) - ID REQ'D (100 145 315 415 525) 745 830 955 1040
INVENTION OF LYING (PG-13) (410 PM) 710 PM 950 PM
TOY STORY 3D - DOUBLE FEATURE (G) ★ (300 PM) 700 PM
SURROGATES (PG-13) (205 440) 725 945
THE INFORMANT (R) - ID REQ'D (120 PM)
CLOUDY WITH A CHANCE OF MEATBALLS (PG) (100 330) 630 900
TYLER PERRY'S: I CAN DO BAD ALL BY MYSELF (PG-13) (110 PM) 640 PM

UA SNOWDEN SQ STADIUM 14
9161 Commerce Ctr Dr — 800-FANDANGO 570#

STEP FATHER (PG-13) (230 500) 745 1015
WHERE THE WILD THINGS ARE (PG) ★ (210 240 435 505) 700 730 925 955
LAW ABIDING CITIZEN (R) - ID REQ'D (130 415) 715 1005
COUPLES RETREAT (PG-13) (125 225 405 455) 650 750 930 1030
OC: THE INVENTION OF LYING (PG-13) (245 PM) 800 PM
WHIP IT (PG-13) (450 PM) 725 PM 1010 PM
INVENTION OF LYING (PG-13) (510 PM) 1025 PM
CAPITALISM:A LOVE STORY (R) - ID REQ'D (100 400) 705 1000
ZOMBIELAND (R) - ID REQ'D (110 330 540) 805 1020
TOY STORY 3D - DOUBLE FEATURE (G) ★ (340 PM) 735 PM
SURROGATES (PG-13) (120 335 545) 815 1030
FAME (PG) (220 PM)
THE INFORMANT (R) - ID REQ'D (115 355) 645 915
CLOUDY WITH A CHANCE OF MEATBALLS (PG) (235 445) 655 910

MAJESTIC STADIUM 20
900 Ellsworth Dr, Silver Spring, MD — 240-393-4826

WHERE THE WILD THINGS ARE (PG) ★ (1230 300 530) 800 1030
RW: WHERE THE WILD THINGS ARE (PG) ★ (125 410) 645 920
LAW ABIDING CITIZEN (R) - ID REQ'D (1240 145 330 430) 605 720 845 1010
STEP FATHER (PG-13) (1155 115 220 350 450) 630 710 855 940
COUPLES RETREAT (PG-13) (1200 1250 230 325 425 510) 600 705 745 835 945 1025
GOOD HAIR (PG-13) (1225 240 500) 715 935
INVENTION OF LYING (PG-13) (1215 250 520) 755 1020
CAPITALISM:A LOVE STORY (R) - ID REQ'D (120 420) 740 1040
TOY STORY 3D - DOUBLE FEATURE (G) ★ (310 PM) 700 PM
CLOUDY WITH A CHANCE OF MEATBALLS 3D - EVENT PRICE (PG) ★ (135 355) 635 905
CLOUDY WITH A CHANCE OF MEATBALLS (PG) (210 PM 445 PM)
PARANORMAL ACTIVITY (R) - ID REQ'D (1255 140 345 435) 610 650 815 910 1015
ZOMBIELAND (R) - ID REQ'D (130 400) 620 825 1035
TYLER PERRY'S: I CAN DO BAD ALL BY MYSELF (PG-13) (440 PM) 725 PM
THE INFORMANT (R) - ID REQ'D 730 PM 955 PM
WHIP IT (PG-13) (200 PM) 1000 PM
SURROGATES (PG-13) (150 405) 615 830 1045
FAME (PG) (105 PM)

ROYALE STADIUM 14
6505 America Blvd, Hyattsville, MD — 301-864-3456

RW: WHERE THE WILD THINGS ARE (PG) ★ (200 430) 710 940
WHERE THE WILD THINGS ARE (PG) ★ (255 520) 745 1010
STEP FATHER (PG-13) (155 425) 740 1025
LAW ABIDING CITIZEN (R) - ID REQ'D (120 420) 715 1030
COUPLES RETREAT (PG-13) (110 355) 725 1000
GOOD HAIR (PG-13) (100 325) 705 1035
WHIP IT (PG-13) (130 405) 735 1020
INVENTION OF LYING (PG-13) (150 415) 645 920
TOY STORY 3D - DOUBLE FEATURE (G) ★ (300 PM) 700 PM
ZOMBIELAND (R) - ID REQ'D (115 330 540) 750 1015
SURROGATES (PG-13) (105 335) 720 945
FAME (PG) (140 410) 655 955
CLOUDY WITH A CHANCE OF MEATBALLS (PG) (135 345) 640 915
TYLER PERRY'S: I CAN DO BAD ALL BY MYSELF (PG-13) (215 450) 730 1005

BETHESDA 10
7272 Wisconsin Avenue — 800-FANDANGO 569#

STEP FATHER (PG-13) (215 440) 720 945
LAW ABIDING CITIZEN (R) - ID REQ'D (100 400) 710 1000
WHERE THE WILD THINGS ARE (PG) ★ (210 435) 700 925
COUPLES RETREAT (PG-13) (110 205 345 450) 645 730 920 1000
WHIP IT (PG-13) (520 PM) 750 PM 1020 PM
INVENTION OF LYING (PG-13) (200 500) 800 1025
ZOMBIELAND (R) - ID REQ'D (140 350) 600 810 1020
FAME (PG) (220 PM)
CLOUDY WITH A CHANCE OF MEATBALLS 3D - EVENT PRICE (PG) ★ (150 400) 630 840
THE INFORMANT (R) - ID REQ'D 740 PM 1010 PM
CLOUDY WITH A CHANCE OF MEATBALLS (PG) (100 PM 305 PM 510 PM)

BOWIE STADIUM 14
15200 Major Lansdale Blvd — 800-FANDANGO 454#

STEP FATHER (PG-13) (250 530) 805 1035
WHERE THE WILD THINGS ARE (PG) ★ (200 230 425 455) 650 720 915 945
LAW ABIDING CITIZEN (R) - ID REQ'D (100 150 355 445) 640 730 930 1015
GOOD HAIR (PG-13) (215 450) 725 1000
COUPLES RETREAT (PG-13) (220 500) 745 1025
INVENTION OF LYING (PG-13) (155 PM)
TOY STORY 3D - DOUBLE FEATURE (G) ★ (100 PM 450 PM) 840 PM
ZOMBIELAND (R) - ID REQ'D (140 350) 600 810 1020
SURROGATES (PG-13) (115 330 545) 800 1010
FAME (PG) (145 420) 715 950
CLOUDY WITH A CHANCE OF MEATBALLS (PG) (205 440) 705 920
TYLER PERRY'S: I CAN DO BAD ALL BY MYSELF (PG-13) (225 510) 750 1030
9 (PG-13) (430 PM) 655 PM 925 PM

GALLERY PLACE STADIUM 14
701 Seventh St NW — 800-FANDANGO 1721#

LAW ABIDING CITIZEN (R) - ID REQ'D (1245 300) 400 630 715 920 1020
WHERE THE WILD THINGS ARE (PG) ★ (1130 200) 430 700 930
STEP FATHER (PG-13) (1140 215) 500 730 1010
OC & DA: COUPLES RETREAT (PG-13) (1135 AM) 735 PM
COUPLES RETREAT (PG-13) (120 210) 410 450 650 940 1015
GOOD HAIR (PG-13) (1150 215) 445 720 950
WHIP IT (PG-13) (1145 AM)
INVENTION OF LYING (PG-13) (220) 510 750 1025
TOY STORY 3D - DOUBLE FEATURE (G) ★ (1135 AM 325 PM) 710 PM
ZOMBIELAND (R) - ID REQ'D (1130 140) 355 610 820 1030
PARANORMAL ACTIVITY (R) - ID REQ'D (1215 120 250) 350 520 615 745 830 1000 1040
SURROGATES (PG-13) (1220 PM) 530 PM 1035 PM
FAME (PG) (1230 PM)
THE INFORMANT (R) - ID REQ'D (245 PM) 800 PM
CLOUDY WITH A CHANCE OF MEATBALLS 3D - EVENT PRICE (PG) ★ (1155 210 435) 650 915

BALLSTON COMMON STADIUM 12
671 N Glebe Rd — 800-FANDANGO 377#

STEP FATHER (PG-13) (230 510) 750 1030
COUPLES RETREAT (PG-13) (120 320 420) 620 720 920 1020
CAPITALISM:A LOVE STORY (R) - ID REQ'D (140 PM 440 PM) 740 PM
TOY STORY 3D - DOUBLE FEATURE (G) ★ (330 PM) 730 PM
I HOPE THEY SERVE BEER IN HELL (R) - ID REQ'D (220 505) 745 1035
THE INFORMANT (R) - ID REQ'D (205 450) 730 1015
CLOUDY WITH A CHANCE OF MEATBALLS (PG) (215 435) 700 930
BRIGHT STAR (PG) (100 400) 650 940
9 (PG-13) (200 425) 640 855
DISTRICT 9 (R) - ID REQ'D (150 PM 455 PM) 800 PM
JULIE & JULIA (PG-13) (110 410) 710 1010

POTOMAC YARD STADIUM 16
3575 Jefferson Davis Hwy — 800-FANDANGO 690#

STEP FATHER (PG-13) (230 510) 750 1030
LAW ABIDING CITIZEN (R) - ID REQ'D (1240 140 340 440) 640 740 940 1040
WHERE THE WILD THINGS ARE (PG) ★ (1225 125 325 425) 620 720 900 1000
OC & DA: COUPLES RETREAT (PG-13) (1215 PM) 630 PM
COUPLES RETREAT (PG-13) (115 315 415) 730 920 1020
GOOD HAIR (PG-13) (205 435) 710 950
INVENTION OF LYING (PG-13) (130 410) 655 935
TOY STORY 3D - DOUBLE FEATURE (G) ★ (300 PM) 700 PM
ZOMBIELAND (R) - ID REQ'D (1250 310 530) 810 1035
SURROGATES (PG-13) (1220 250) 740 1010
CLOUDY WITH A CHANCE OF MEATBALLS (PG) (135 400) 650 915
TYLER PERRY'S: I CAN DO BAD ALL BY MYSELF (PG-13) (155 445) 735 1025
INGLORIOUS BASTERDS (R) - ID REQ'D (100 PM 430 PM) 800 PM

KINGSTOWNE STADIUM 16
5910 Kingstowne Towne Center — 703-822-4956

WHERE THE WILD THINGS ARE (PG) ★ (1255 330) 600 825
RW: WHERE THE WILD THINGS ARE (PG) ★ (1130 155 430) 715 945
LAW ABIDING CITIZEN (R) - ID REQ'D (1220 205 400 455) 645 745 930 1030
STEP FATHER (PG-13) (140 415) 705 940
COUPLES RETREAT (PG-13) (1150 125 225 410 500) 650 740 925 1025
GOOD HAIR (PG-13) (100 405) 630 935
INVENTION OF LYING (PG-13) (245 PM) 615 PM 910 PM
CAPITALISM:A LOVE STORY (R) - ID REQ'D (105 355) 700 955
TOY STORY 3D - DOUBLE FEATURE (G) ★ (1140 AM 335 PM) 730 PM
ZOMBIELAND (R) - ID REQ'D (215 445) 735 1000
PARANORMAL ACTIVITY (R) - ID REQ'D (1215 110 230 325 440 535) 655 810 915 1030
SURROGATES (PG-13) (1200 235) 620 800
FAME (PG) (1210 PM)
CLOUDY WITH A CHANCE OF MEATBALLS (PG) (1135 150 425) 640 905
THE INFORMANT (R) - ID REQ'D (1145 AM)
TYLER PERRY'S: I CAN DO BAD ALL BY MYSELF (PG-13) (1130 AM)

COUNTRYSIDE STADIUM 20
45980 Regal Plaza — 800-FANDANGO 394#

LAW ABIDING CITIZEN (R) - ID REQ'D (1210 100 310 400) 610 705 910 1000
WHERE THE WILD THINGS ARE (PG) ★ (1250 150 335 435) 620 720 905 1005
STEP FATHER (PG-13) (220 455) 740 1015
OC & DA: COUPLES RETREAT (PG-13) (145 PM) 715 PM
COUPLES RETREAT (PG-13) (1205 105 250 350 430 535) 630 815 915 955
WHIP IT (PG-13) (1230 315) 615 900
INVENTION OF LYING (PG-13) (135 415) 655 935
CAPITALISM:A LOVE STORY (R) - ID REQ'D (1240 340) 640 940
ZOMBIELAND (R) - ID REQ'D (1245 205 305 425 545) 700 805 920 1025
TOY STORY 3D - DOUBLE FEATURE (G) ★ (1200 PM 355 PM) 750 PM
I HOPE THEY SERVE BEER IN HELL (R) - ID REQ'D (155 440) 725 1010
SURROGATES (PG-13) (110 330 550) 810 1030
FAME (PG) (1220 325) 635 925
THE INFORMANT (R) - ID REQ'D (130 410) 650 930
CLOUDY WITH A CHANCE OF MEATBALLS (PG) (1215 240 505) 730 950
9 (PG-13) (1235 300 525) 800 1020

FOX STADIUM 16
22875 Crawford Plz, Asburn, VA — 703-957-1035

WHERE THE WILD THINGS ARE (PG) ★ (1245 210 310 435 535) 700 800 925 1025
LAW ABIDING CITIZEN (R) - ID REQ'D (150 440) 730 1020
STEP FATHER (PG-13) (100 320 540) 810 1030
RW & DA: COUPLES RETREAT (PG-13) (1240 315 550) 830
COUPLES RETREAT (PG-13) (200 450) 730 1000
ZOMBIELAND (R) - ID REQ'D (130 230 350 445) 600 715 815 950 1020
WHIP IT (PG-13) (120 410) 645 940
INVENTION OF LYING (PG-13) (140 415) 640 910
TOY STORY 3D - DOUBLE FEATURE (G) ★ (330 PM) 745 PM
THE BOYS ARE BACK (PG-13) (1235 300 530) 750 1010
SURROGATES (PG-13) (215 430) 710 945
FAME (PG) (150 420) 650 920
THE INFORMANT (R) - ID REQ'D (110 340) 610 850
CLOUDY WITH A CHANCE OF MEATBALLS (PG) (1230 240 510) 720 930

FAIRFAX TOWNE CENTER 10
4110 W Ox Road — 800-FANDANGO 670#

NEW YORK, I LOVE YOU (R) - ID REQ'D (115 350) 720 955
GOOD HAIR (PG-13) (125 400) 715 1005
INVENTION OF LYING (PG-13) (140 440) 730 1000
CAPITALISM:A LOVE STORY (R) - ID REQ'D (330 PM) 630 PM 930 PM
ZOMBIELAND (R) - ID REQ'D (100 150 410 520) 640 740 940
TOY STORY 3D - DOUBLE FEATURE (G) ★ (300 PM) 700 PM
PARANORMAL ACTIVITY (R) - ID REQ'D (105 200 320 430 535) 650 750 920 1020
FAME (PG) (130 420) 710 950
9 (PG-13) (315 PM) 1010 PM

MANASSAS STADIUM 14
11380 Bulloch Drive — 800-FANDANGO 490#

LAW ABIDING CITIZEN (R) - ID REQ'D (100 200 350 450) 640 740 930 1030
STEP FATHER (PG-13) (240 510) 750 1020
WHERE THE WILD THINGS ARE (PG) ★ (1240 130 330 410) 620 700 900 950
COUPLES RETREAT (PG-13) (140 220 430 520) 720 800 1000 1040
WHIP IT (PG-13) (320 PM) 830 PM
INVENTION OF LYING (PG-13) (210 440) 710 940
TOY STORY 3D - DOUBLE FEATURE (G) ★ (310 PM) 700 PM
ZOMBIELAND (R) - ID REQ'D (250 500) 730 1010
SURROGATES (PG-13) (150 420) 630 850
FAME (PG) (400 PM) 650 PM 920 PM
THE INFORMANT (R) - ID REQ'D (120 PM)
CLOUDY WITH A CHANCE OF MEATBALLS (PG) (110 340) 600 820
9 (PG-13) (1230 PM) 610 PM

Times For 10/19 Bargain Matinees In ( ) OC= Open Captioned RW=RWC Available DA= Descriptive Audio Available DP= Digital Projection * Pass/Discount Ticket Restrictions Apply © 2009 www.REGmovies.com

SCHOOL *of* INTERNATIONAL SERVICE
AMERICAN UNIVERSITY

The School of International Service at American University is the largest school of international relations in the United States. Students at SIS have the opportunity to earn advanced degrees in the following fields of study:

- Comparative and Regional Studies
- Global Environmental Politics
- International Communication
- International Development
- PhD International Relations
- International Economic Relations
- International Peace and Conflict Resolution
- International Politics
- United States Foreign Policy
- Mid-Career Master of International Service

Please join faculty, alumni and admissions representatives at our OPEN HOUSE Wednesday, October 21, 6-8 p.m.

The event will be held in SIS Lounge on the American University campus. RSVP at www.american.edu/sis/admissions/grad.cfm or email sisgrad@american.edu.

Celebrating More Than 50 Years of International Service

EO/AA University and Employer

Healthy Adult Volunteers Needed

The National Institute of Mental Health is conducting a study of mild stress and memory. Participants will be interviewed and will complete a series of tasks during which physiological functioning will be recorded. Volunteers must:

- Be between the ages of 18-45
- Be medically healthy
- Not be taking medications

Financial compensation will be provided for participation.

Call: **1-800-411-1222**
(TTY: 1-866-411-1010)
http://patientinfo.nimh.nih.gov or for other studies: www.clinicaltrials.gov

02-M-0003

National Institute of Mental Health NIMH
National Institutes of Health, Department of Health & Human Services

lookout television

Torn Asunder

BLOWBACK PRODUCTIONS

New York City's garment district once catered to the middle class — but no more.

An HBO documentary details the decline of the garment district

CLOTHES | A documentary, a call to action and a requiem all at the same time, "Schmatta: Rags to Riches to Rags" (9 p.m., HBO) recalls the rise, decline and fall of New York City's garment district. It presents its subject as an example of the disappearance of the American manufacturing economy and, with it, the American middle class.

"Schmatta" notes that the garment industry thrived by helping immigrants join the middle class and by selling clothes to the middle class. Now, the industry aims at the high-end market and at the highly discountable market.

"Schmatta" mourns not only the loss of a district and an industry, but the loss of the feeling of solidarity among workers, consumers and manufacturers that made the American middle class possible. KEVIN MCDONOUGH (UNITED FEATURE SYNDICATE)

tonight's lineup

WITH GREAT POWER ...
On **HEROES** (8 p.m., NBC), Sylar starts on a path to rediscover his true identity. Meanwhile, Hiro tries to help Emma (guest star Deanne Bray) understand the responsibilities that go with having an ability.

FLOUNDERED OPPORTUNITY
On **ONE TREE HILL** (8 p.m., CW), Nathan's scandal threatens his endorsement deals, forcing Haley to take matters into her own hands.

LOOK AT ME, LOOK AT ME!
In a desperate bid to win her mother's (guest star Gina Torres) approval, Vanessa vies with Blair for the honor of delivering the freshman toast at NYU on **GOSSIP GIRL** (9 p.m., CW).

TOO FAR?
On **EXTREME PARANORMAL** (10 p.m., A&E), Shaun, Nathan and Jason try to provoke spirits of the dead to learn the truth behind chilling legends.

BRAVO

The obnoxious "Million Dollar Listing" crew is yours for the viewing tonight.

TOUGH JOBS
On **MILLION DOLLAR LISTING** (10 p.m., Bravo), Josh's grandmother offers him advice on how to cope in a depressed real estate market, so he lists a parcel of land in a golfing community and tries to sign a deal in Bel Air. (TRIBUNE MEDIA)

weddings lookout

B.I.O.

BY INVITATION ONLY: UPCOMING WEDDINGS & UNIONS

Joe Grossberg, Salem Pearce

Joe, 33, is a software developer. Salem, 31, is a fundraising professional. They live in D.C.

■ **The Main Event:** Rabbi Tamara Miller, who they met in a boot camp fitness class at the Washington D.C. Jewish Community Center, will officiate their Oct. 25 morning wedding in D.C.

■ **How They Met:** On JDate.com, after Joe changed his profile to mimic Borat, the Sacha Baron Cohen character. "I figured, 'Any woman who will go on a date with me would share a similar sense of humor. Or be Kazakh.'"

■ **First Date:** They watched a college football game at a bar in Arlington. Two of Salem's friends joined them: "I had been on so many bad dates that I just couldn't risk another without chaperones/backup."

■ **How He Proposed:** Neither of them formally proposed, but one day last December while putting groceries away, "we just decided to get married," says Salem. When they updated their Facebook statuses to "engaged," the congratulations poured in.

■ **Pet Names:** He calls her "Sacie," her childhood mispronunciation of her own name. "Her mother warned me it was only to be used by those closest to Salem," Joe jokes.

"'Any woman who would date me would share my sense of humor. Or be Kazakh.'"

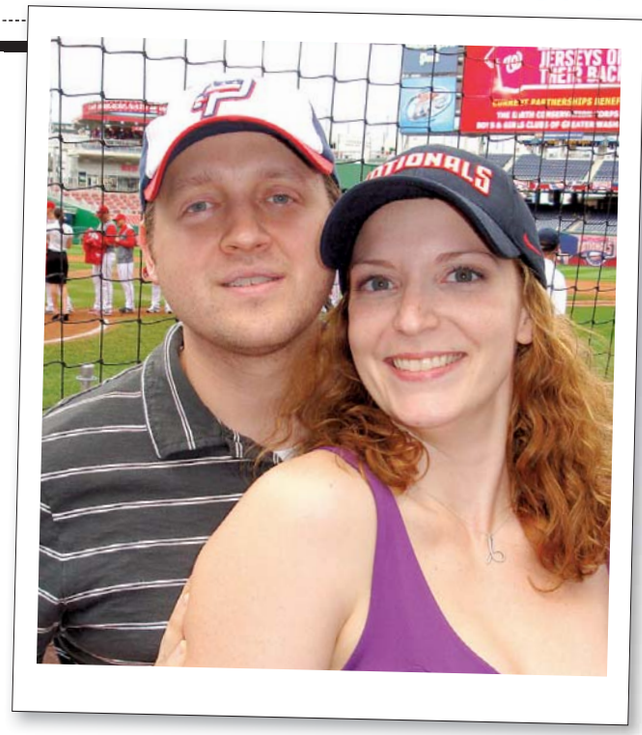

I Pinky Swear ...

On the night **BRYAN YEARY** planned to propose to **DEANNA BUMSTEAD**, he realized he'd forgotten something: her folks' blessing. They were at dinner, celebrating DeAnna's recent promotion, and he had the ring sneakily concealed on his pinky. DeAnna — whose interest was piqued in Bryan five years ago when the Georgetown students talked cars ("He had me at, 'My first car was a '67 Mustang,'" she says) — didn't suspect a thing until dessert. That's when Bryan excused himself to go call her parents. Did DeAnna realize something was up? No, "she thought I wasn't feeling well, since I was gone for so long," Bryan says. After dinner, he wordlessly popped the question and she, of course, accepted.

DeAnna, 30, is an attorney recruiting coordinator. Bryan, 30, works for the D.C. government. Their wedding is Oct. 31 (no costumes allowed) in Poughkeepsie, N.Y. They live in Alexandria.

Mario Burney, Kandace Murray

Mario, 33, is a director of premier services. Kandace, 28, is a business operations manager. They live in Alexandria.

■ **The Main Event:** A Florida Keys wedding with just 26 guests on Oct. 23. The reception will be on a Victorian-style veranda overlooking the beach.

■ **How They Met:** He hosted a barbecue in his D.C. condo; his cousin Korey invited some co-workers, one of whom was Kandace.

■ **First Date:** At Mario's house; they grabbed takeout and went to his place to watch a movie. "I ended up falling asleep on his shoulder and snoring. Extremely embarrassing."

■ **How He Proposed:** Over a week. On Monday, he gave her a dozen roses and an envelope labeled, "Because I love you Monday," with a letter inside. On Tuesday, another gift and another letter, and so on through the week. On Sunday, he drove her to the Jefferson Memorial and gave her the final letter — and this one ended in a question.

■ **Pet Names:** He's "Poppa," and she's "Suga Pie."

■ **When They Knew:** When he took care of her after a minor surgery. "I asked myself, 'What the heck are you doing taking care of this girl as if you're all in love with her or something?' That's when it hit me: 'You idiot, that's exactly why you're doing it.'"

"'What the heck are you doing taking care of this girl as if you're all in love with her?'"

Erin Murphy, Jonathan Powers

Erin, 28, is a producer. Jonathan, 31, is COO of the Truman National Security Project. They live in D.C.

■ **The Main Event:** Oct. 31 in western New York, with 200 guests attending the formal ceremony and ski-lodge reception.

■ **Honeymoon:** Thailand, to ride elephants, take cooking classes, and rest and relax on the beach.

■ **How They Met:** While conducting interviews with him for a video she was working on. "I think it was a great pickup line — 'I'm an Iraq veteran working with kids and orphanages back in Iraq.' What's not to love? I immediately had a crush on him but maintained our professional friendship — he was my client."

■ **First Date:** They saw a Killers cover band at the Clarendon Ballroom.

■ **How He Proposed:** On a trip to the Dominican Republic, they signed up for a sailboat excursion to an uninhabited island. "I wanted to take her to the end of the Earth, so we continued to trek around the beach until no one was in sight — she kept wanting to turn around!"

■ **Stupidest Fight:** How to arrange the furniture in their new living room.

■ **Making It Unique:** They're embracing their Oct. 31 date with a trick-or-treat table — where guests can choose their own candy — instead of favors, and a costume-party rehearsal dinner.

■ **Family Traditions:** "Dancing!" Erin says. "Our families love to get down. We're not saying they're good dancers, but they love to dance."

Getting Married? If you'd like to see your wedding or commitment ceremony in B.I.O., send your favorite informal photograph (wacky is fine, but please don't send a formal engagement shot), plus your names and ceremony date to weddings@readexpress.com. Please contact us at least one month before your wedding. We'll get back to you with questions.

lookout online

follow us at twitter.com/expressnightout
become a fan at facebook.com/washingtonpostexpress

Poll Center

WOULD A TAX ON SUGARY DRINKS MAKE YOU DRINK THEM LESS OFTEN?

YESTERDAY'S RESULTS AS OF 5 P.M.

NO 59%

YES 41%

"No, sin taxes are both regressive and ineffective. The simple-minded will continue to expand their mass regardless of the cost. Look at smoking: The risks are clear, yet there are still millions of stupid people lighting up every day."

COMMENTER MILDLYMISANTHROPIC

"So, if there's going to be a tax on sugary drinks like sodas, is there going to be a tax on sugary and fattening foods like Twinkies, brownies and chocolate? If not, then this idea makes no sense."

COMMENTER CHRIS

"I guess I'll just have to drink that much more beer."

AN ANONYMOUS COMMENTER

SEE HOW YOUR METRO STATION VOTED
WWW.EXPRESSNIGHTOUT.COM

Blog LOG

"THAT'S RIGHT: Complete with alien mask, orange prison jumpsuit and your very own green card, you can show your neighbors your grasp on the issues of the day and get candy, too!"

CROOKSANDLIARS.COM WAS OFFENDED BY AN ILLEGAL-ALIEN HALLOWEEN COSTUME THAT WAS RECENTLY REMOVED FROM TARGET'S OFFERINGS AFTER PUBLIC BACKLASH.

MATT NETTHEIM/WARNER BROS. PICTURES

"I HAVE A CONFESSION to make: I simply love this wretched, icky weather. Rain is just beautiful, even if it's dreary. It's quiet and it smells good, and the world is just a little quieter under a blanket of rain."

MADAMEMEOW.COM WAS NOT AT ALL UPSET WITH THE MISERABLE WEEKEND WEATHER IN THE WASHINGTON AREA.

"I have trouble dealing with people who manufacture drama, but I'd be especially disappointed if I were to escape to a wild land and found monsters who were that overly sensitive."

DCALEX.BLOGSPOT.COM FOUND THE MONSTERS IN "WHERE THE WILD THINGS ARE" TOO "MOODY AND GENERALLY EMO."

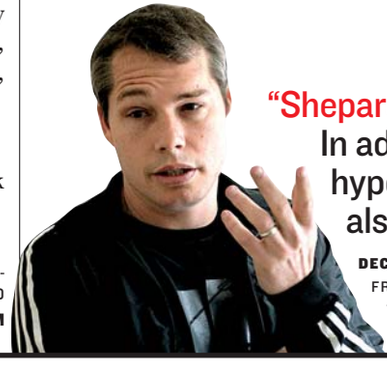

"Shepard Fairey is a liar by his own admission! In addition to being a plagiarist and a serial hypocrite, the plagiarizing serial hypocrite also tells big fat lies when it suits him."

DECEIVER.COM HAS LITTLE RESPECT FOR THE ARTIST, WHO ADMITTED FRIDAY TO LEGAL WRONGDOING IN HIS COPYRIGHT VIOLATION CASE WITH THE ASSOCIATED PRESS OVER HIS "HOPE" POSTER OF BARACK OBAMA.

"YOU GOTTA GIVE him this: Joe Arpaio knows how to manipulate the media. Of course, none of this reduces crime in greater Phoenix. But it does get Arpaio a lot of ink."

TRUECRIMEREPORT.COM IS NOT IMPRESSED WITH THE MARICOPA COUNTY, ARIZ., SHERIFF, WHO WAS CASTIGATED BY FEDERAL AUTHORITIES FOR UNCONSTITUTIONAL ROUNDUPS OF LATINOS.

5 Day Forecast for the Washington Area

Today	Tonight	Tuesday	Wednesday	Thursday	Friday
Sunny	Mostly clear	Partly sunny	Partly sunny	Mostly sunny	Rain possible
59°	43°	70° / 52°	69° / 53°	72° / 55°	67° / 54°

Regional Weather

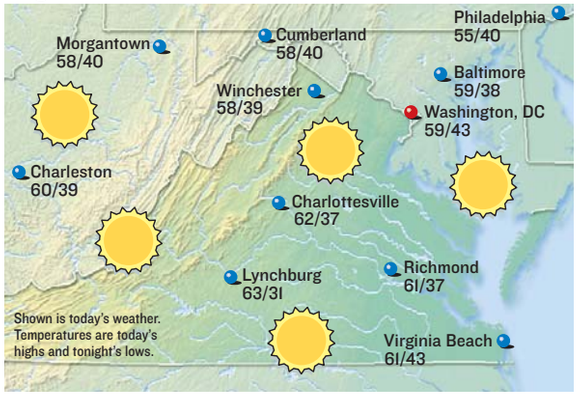

Forecasts and graphics provided by AccuWeather, Inc. ©2009

Almanac

Washington, D.C., through 4 p.m. Sun.

Temperature

High	53°
Low	39°
Normal high	67°
Normal low	49°
Average humidity	72%

Precipitation

24 hours ending 4 p.m.	0.67"
Month to date	2.61"
Normal month to date	1.92"
Year to date	32.58"
Last year to date	40.00"
Normal year to date	31.97"

For up-to-the-minute weather, see:
washingtonpost.com/weather

Regional Forecast

D.C. Metro: Today, sunny. High 59. Wind north-northwest 10-20 mph. Tonight, mostly clear. Low 43. Wind west 4-8 mph. Tuesday, partly sunny. High 70.

Sun and Moon

Sunrise today	7:22 a.m.
Sunset tonight	6:24 p.m.
Moonrise today	8:59 a.m.
Moonset today	6:55 p.m.

First	Full	Last	New
Oct 25	Nov 2	Nov 9	Nov 16

National Weather for Monday, October 19

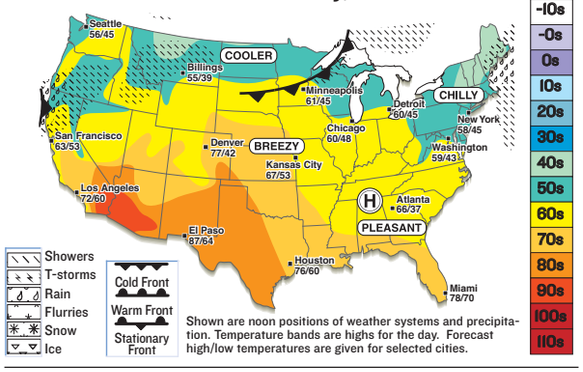

Shown are noon positions of weather systems and precipitation. Temperature bands are highs for the day. Forecast high/low temperatures are given for selected cities.

National Cities

City	Today Hi/Lo/W	Tues. Hi/Lo/W
Atlanta	66/37/s	74/50/s
Boston	54/43/pc	62/47/pc
Chicago	60/48/pc	63/49/pc
Dallas	74/62/s	79/67/pc
Denver	77/42/pc	58/36/r
Honolulu	87/76/s	86/75/pc
Los Angeles	72/60/pc	76/58/pc
Miami	78/70/pc	83/74/pc
New York City	58/45/s	61/53/pc
Orlando	74/57/s	82/64/s
Seattle	56/45/pc	58/48/c

World Cities

City	Today Hi/Lo/W	Tues. Hi/Lo/W
Amsterdam	52/41/c	52/41/s
Athens	74/54/sh	70/58/s
Berlin	44/33/s	47/36/s
Buenos Aires	72/55/sh	74/59/pc
Calgary	44/25/r	44/23/c
Dublin	55/46/r	57/46/sh
Geneva	54/38/s	64/47/pc
Moscow	43/31/pc	45/39/pc
Rome	57/36/s	59/45/s
Sydney	73/55/pc	77/61/s
Tokyo	72/61/pc	72/62/pc

s-sunny, pc-partly cloudy, c-cloudy, sh-showers, t-thunderstorms, r-rain, sf-snow flurries, sn-snow, i-ice.

comics lookout

Bizarro | *Dan Piraro*

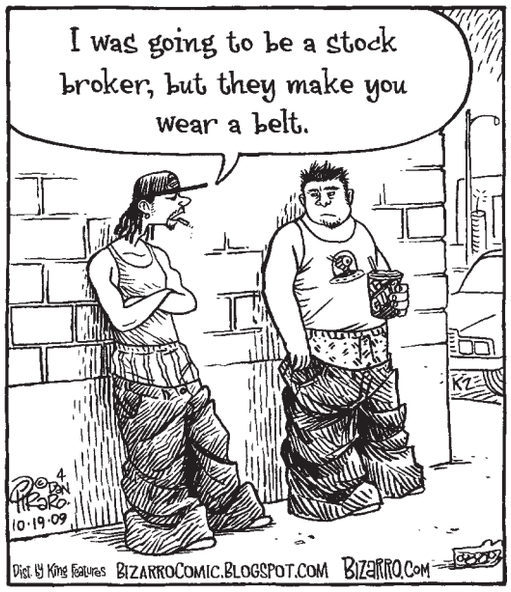

Cornered | *Mike Baldwin*

"The truth was, I had no one to blame but myself. And that's why I hired you."

Pooch Cafe | *Paul Gilligan*

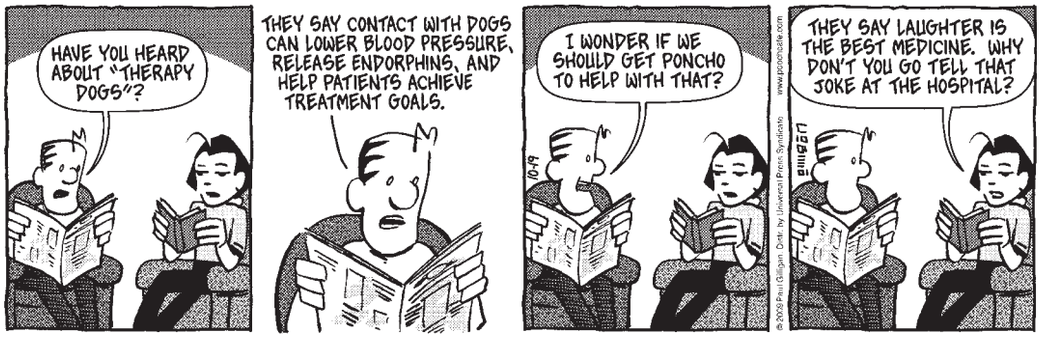

Pearls Before Swine | *Stephan Pastis*

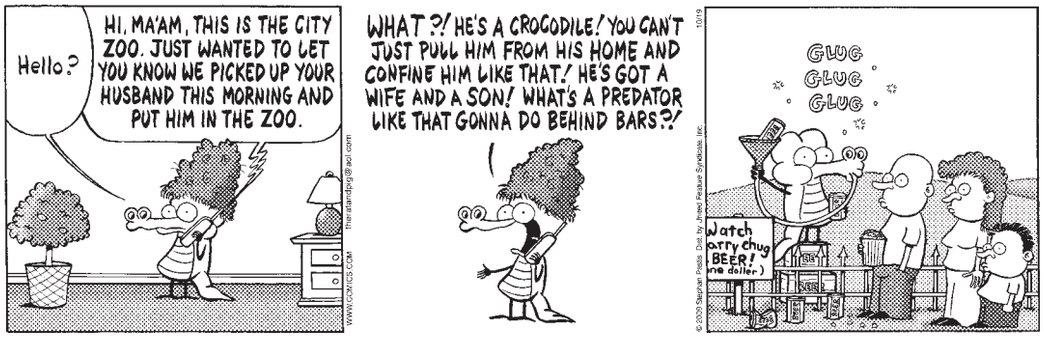

The Duplex | *Glenn McCoy*

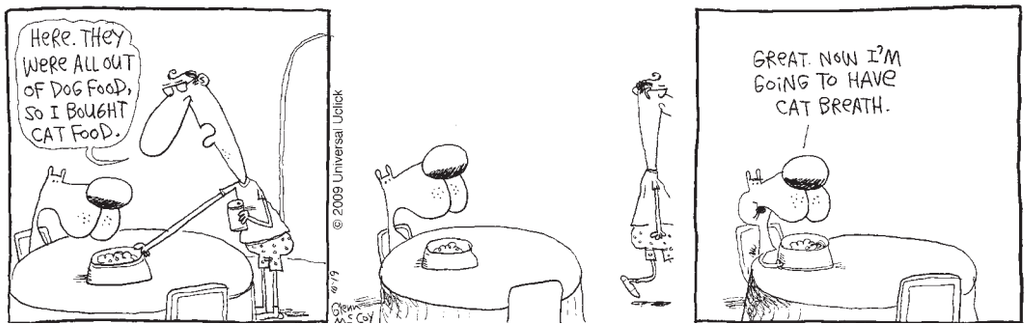

Horoscope

By Stella Wilder

LIBRA (Sept. 23-Oct. 22) You have reason to be looking far into the future — even as you tie up loose ends and bid goodbye to a past episode once and for all.

SCORPIO (Oct. 23-Nov. 21) Don't fear being alone at this time. Indeed, solitude affords you an opportunity for self-discovery and experimentation.

SAGITTARIUS (Nov. 22-Dec. 21) Someone who has stood up against you on more than one occasion in the past is likely to experience an about-face and favor your efforts.

CAPRICORN (Dec. 22-Jan. 19) You may feel as though you'll never get to the bottom of a particularly stubborn mystery. After dark, more clues are revealed.

AQUARIUS (Jan. 20-Feb. 18) Think outside of the box to solve a sudden problem presented by a rival or challenger.

PISCES (Feb. 19-March 20) You may only be able to offer a few kind words to help a friend in need, but he or she will surely appreciate the gesture more than you know.

ARIES (March 21-April 19) Know when to stand your ground and when to give way. You can accomplish much simply by avoiding a head-on conflict.

TAURUS (April 20-May 20) Focus on more than domestic issues. Anything that concerns you is worth your attention, in or out of the home.

GEMINI (May 21-June 20) You may be forgetting the simplest and most fundamental of lessons. Get back to basics, and help others do the same.

CANCER (June 21-July 22) The more diplomatic you can be the better. You don't want to broach any difficult issues in a way that discourages others.

LEO (July 23-Aug. 22) You can afford to face the day in a more daring, aggressive fashion. Avoid pitting yourself directly against others at this time, however.

VIRGO (Aug. 23-Sept. 22) Let your imagination guide you through the day, and you'll realize that you're on the verge of accomplishing something rare and important.

Today in History

1765 The Stamp Act Congress, meeting in New York, draws up a declaration of rights and liberties.

1781 British troops under Lord Cornwallis surrender at Yorktown, Va., ending the Revolutionary War.

1944 The U.S. Navy announces black women would be allowed into Women Accepted for Volunteer Emergency Service (WAVES).

1951 President Harry Truman formally ends the state of war with Germany.

1960 The U.S. imposes an embargo on exports to Cuba covering all commodities except medical supplies and certain food products.

1977 The supersonic Concorde airplane makes its first landing in New York after 19 months of delays caused by residents concerned about the aircraft's noise.

1987 The stock market crashes as the Dow Jones Industrial Average plunges 508 points, or 22.6 percent in value — its biggest-ever percentage drop in decades.

AGENCE FRANCE-PRESSE

The Concorde airplane landed for the first time in New York on Oct. 19, 1977.

PostPoints DAILY CODE IP

lookout people

JASON MERRITT/GETTY IMAGES

We think that this one is Kourtney.

VALUABLES

Alas, Kim and Khloe Not Among Items Stolen

Reality star **KOURTNEY KARDASHIAN**'s Calabasas, Calif., home was burglarized Saturday, USmagazine.com reported. Approximately $108,000 of jewelry was taken, according to People.com. There are currently no suspects. (EXPRESS)

SLANDER

The Truer It Sounds, the More Money It's Worth

A Florida woman who told a reporter that Michael Jackson's ex-wife **DEBORAH ROWE** was interested only in getting money from the singer's family and wasn't interested in gaining custody of her two children is being sued. Rowe's attorneys said Rowe should be awarded $490,000 damages. (AP)

expressnightout

Find the latest celebrity news and photo evidence of stars' sordid lives at WWW.EXPRESSNIGHTOUT.COM.

PETER KRAMER/AP

STUPID CRIMES

Another Day, Another DUI

"Hills" star **STEPHANIE PRATT** (sister of Spencer Pratt and sister-in-law of Heidi Montag) was arrested on suspicion of driving under the influence early Sunday morning. She was released on $5,000 bail, USmagazine.com reported. Pratt had been partying at Montag's birthday party in Los Angeles. (EXPRESS)

We always try to choose the most flattering photos.

BUSY

That One Lifetime Movie Took a Lot Out of Her

LINDSAY LOHAN is getting another chance. Los Angeles Superior Court Judge Marsha Revel granted a request by the actress to extend her three-year probation another year, but the district attorney warned jail time would be sought if Lohan stumbled again. Lohan was ordered to appear in court Friday after her substance abuse treatment program notified the court she was missing meetings. Lohan's lawyer asked the judge for the probation extension because she said Lohan has been very busy with work and unable to complete the substance abuse treatment program. (AP)

STEVEN SENNE/AP

In case you don't remember, Hatch was notorious for his nudity on "Survivor."

EMPLOYMENT

Wanted: Former Convict For Clothing-Optional Job

"Survivor" winner **RICHARD HATCH** completed on Friday a federal sentence for tax evasion. Hatch will have to find a job and must refile his 2000 and 2001 tax returns and pay all his back taxes. He must also complete a mental health program. Hatch is still working with the IRS to determine how much money he owes. (AP)

AWESOME QUOTES

'I Was Also Just Plastered'

Remember two years ago when **JOHN STAMOS** acted crazy on an Australian talk show and blamed it on jet lag? He now tells the Advocate the truth: "Yes, I was on sleeping pills and I was jet-lagged, but I was also just plastered. And I never said I wasn't, but that whole Warner Bros. publicity machine got involved and said, 'Just say he was jet-lagged.'" (EXPRESS)

Frizzles Salon
Unisex Haircutters

Salon & Day Spa

Look your very best by visiting our salon where you'll experience the most up-to-date hair design and color techniques.

Choose from massage therapy, rejuvenating body treatments, hydrotherapy or advanced skin care programs and leave our spa feeling relaxed & refreshed.

Create the YOU that you have always wanted to be.

Visit our new Alexandria location and enjoy 20% OFF any service.

Unparalleled Service with a Smile.

Alexandria: 703.299.0999 | Springfield: 703.971.6984

frizzlessalon.com

puzzles lookout

CROSSWORD | COUNTRY DOGS

EDITED BY TIMOTHY E. PARKER

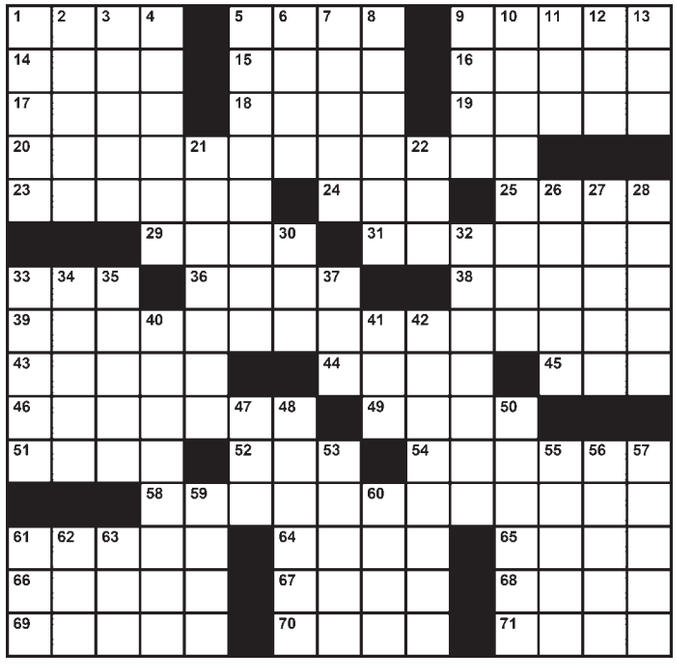

ACROSS
1 Improvise, in jazz
5 Calculator key
9 Gesture for Churchill
14 "Young Frankenstein" flunky
15 Try to pledge
16 "Victory ___" (WWII documentary)
17 Strange-sounding canal?
18 "A Death in the Family" author
19 Rat Pack first name
20 Country hound?
23 Petrarchan sonnet finale
24 Aromatherapy venue
25 ___ gin fizz (cocktail)
29 ___ podrida (Spanish stew)
31 Aardvark's paradise
33 Who's who piece, for short
36 Unwelcome greenhouse guest
38 "Lather, ___, repeat"
39 Country hound?
43 Stranger from a strange land
44 "Gilligan's Island" tree
45 "___ Given Sunday" (1999)
46 Lays waste to
49 Shapeless movie monster
51 ___-in-the-wool
52 Word in many limericks
54 Sickbay superlative
58 Country hound?
61 "Dear" book
64 Cote calls
65 Access for a collier
66 Toastmaster
67 African antelope
68 Cake feature, sometimes
69 Sporting gear with bell guards
70 Barbary beasts
71 "Buona ___" (Italian greeting)

DOWN
1 Personal opinions
2 Come to a consensus
3 Drudges
4 Magician's word
5 Jabbers
6 Two-person racing sled
7 Cybercafe patrons
8 Mount Everest guide
9 Ming dynasty artifact
10 Enterprise, e.g.
11 "Manner" attachment
12 Rock with a band?
13 Word of rejection
21 Serving, as at dinner
22 Novelist Fleming
26 Hamilton or Hunt
27 "Come on down!" announcer Johnny
28 Doleful poem
30 What a butt leaves behind
32 Cheap trill?
33 Facial feature, for some
34 Dentist's filling
35 Architectural arch
37 1/192 qt.
40 Like most pencils
41 Book before Zephaniah (Abbr.)
42 ...
47 "Maa" ma
48 Havens
50 Swells up
53 Exclusive news story
55 "Leave It to Beaver" smooth-talker
56 Comparatively cunning
57 Prefix meaning "four"
59 Vodka grains
60 Partner of faith and charity
61 "A Raisin in the Sun" star Ruby
62 Troublemaking toddler
63 Man on the mound

Friday's Solution

SUDOKU | EASY

Fill in the boxes so each row, column and 3-by-3 square includes the digits 1 through 9. See www.sudoku.com for solution, tips and computer program.

Need more Su|do|ku?
Find another Sudoku puzzle in the Comics section of the Post every Sunday and in the Style section Monday through Saturday.

© PUZZLES BY PAPPOCOM

	8	1		4		2	9	
	4		3		2		1	
7								5
	1		9		7		4	
				5				
	3		2		1		8	
9								8
	5		6		4		2	
	6	2		3		9	5	

Friday's Solution

2	3	1	4	5	7	6	9	8
5	8	7	3	9	6	1	2	4
6	4	9	8	2	1	7	3	5
8	5	3	6	4	2	9	1	7
7	2	6	1	8	9	4	5	3
1	9	4	7	3	5	2	8	6
9	7	8	5	1	4	3	6	2
3	6	2	9	7	8	5	4	1
4	1	5	2	6	3	8	7	9

express
PUBLISHER—CHRISTOPHER MA | GENERAL MANAGER—ARNIE APPLEBAUM | EDITOR—DAN CACCAVARO | WEB SITE EDITOR—GREG BARBER
ART DIRECTOR—SCOTT MCCARTHY | ASSISTANT MANAGING EDITORS—HOLLY J. MORRIS, MATT SWENSON | ARTS EDITOR—ARION BERGER
FEATURES EDITOR—JENNIFER BARGER | SECTION EDITORS—KATIE ABERBACH, KRIS CORONADO, KARMAH ELMUSA, VICKY HALLETT, BETSY LOWTHER, CHRISTOPHER PORTER, DUSTIN WEAVER, DARONA WILLIAMS, CLINTON YATES, FIONA ZUBLIN | ASSISTANT ART DIRECTOR—ALYCE JONES | EDITORIAL DESIGN—MARCIA HARDER, ERNIE SMITH | COPY CHIEF—AIMEE GOODWIN | PRODUCTION SUPERVISOR—MATTHEW LIDDI | PHOTOGRAPHER—MARGE ELY
PUBLISHED BY EXPRESS PUBLICATIONS LLC | 1150 15TH ST NW, WASHINGTON, DC 20071 | A SUBSIDIARY OF THE WASHINGTON POST COMPANY
TEL: 202-334-6800 | FAX: 202-334-9777 | CIRCULATION: 202-334-6992 | ADVERTISING: 202-334-6732 OR ADS@READEXPRESS.COM | CLASSIFIEDS: 202-334-6200
Certified Audit CAC of Circulations

Georgetown University
Earn a Masters in...
- Biohazardous Threat Agents & Emerging Infectious Diseases
- Biomedical Science Policy & Advocacy
- Microbiology & Immunology

Spring 2010 Application Deadline is November 1, 2009!
Contact us for details...
Email: microbiology@georgetown.edu | Tel: 202-687-3422
Website: http://microbiology.georgetown.edu/masters/

Frank Sanya
Short Sale Specialist
RE/MAX
2000, REALTORS
Each office independently owned & operated.
(301) 881-1700 (O)

Sell Your House for Less Than You Owe!
Are you worried about making your mortgage payment?
Are you already a month or two behind?
Do you have to sell your house but owe more than it is worth?
CALL ME TODAY AND LEARN HOW YOU CAN:
- Sell your house for less than you owe, and get the lender to release you from any further liability.
- Limit the amount of bad marks on your credit.
- Live in your home **PAYMENT-FREE** until it sells!

CALL ME NOW: (301) 656-1222/(703) 893-0505
or VISIT: www.LenderRelease.com

CAN'T LOSE WEIGHT? GET A SECOND OPINION.
Lose 21 pounds in 4 weeks.*
There is no more effective way to lose weight than with a physician directed program. Only a medical doctor can customize a plan based on your unique metabolism, thyroid, medication and other physical weight loss issues. Find out why thousands are turning to The Center for Medical Weight Loss for fast, safe, affordable solutions. Call for a location near you.
the center for medical weight loss®
866.MD.1.THIN
(800-632-8446)
www.mdbethin.com

CLW-B-102
$19 INITIAL CONSULTATION**
LIMITED TIME OFFER
Washington D.C & Prince George's Counties
**At participating centers. *Based on a stratified sample of 94 men over a six-year period.

Adapt you. "Personal Tech" can give you cool and useful tools. **Mondays.**
express
A publication of The Washington Post
XX170 2x5

Get more from your health plan.

Federal Employees –
Choose a UnitedHealthcare FEHB plan this open season.

We're proud to offer our popular consumer-driven health plan and high deductible health plan that can help you save money while protecting your health. These great options offer you 100% coverage for network preventive care, PPO dental coverage and access to our vast network of 595,000 physicians and specialists.

PPO Network Consumer-Driven Health Plan (CDHP)
The CDHP is an easy-to-use, low-premium PPO network plan with no referrals. You get peace-of-mind protection at all levels of care, and excellent first-dollar coverage for preventive care as well as other medical care.

PPO Network High Deductible Health Plan (HDHP)
This plan offers low-cost protection with important tax advantages. It also offers you a Health Savings Account that is yours to save or use for your health care expenses.

Expect more for well-rounded coverage
Both plans provide discounts and personalized programs to help you manage your needs. Combine that with service that's earned us exceptional customer satisfaction ratings, and you'll see how UnitedHealthcare helps you get more from your health plan.

UnitedHealthcare®
Healing health care. Together.®

To find out more, visit us at www.uhcfeds.com or call us at 1-877-835-9861.

© 2009 United HealthCare Services, Inc. Insurance coverage provided by or through UnitedHealthcare Insurance Company or its affiliates. Administrative services provided by UnitedHealthcare Insurance Company, United HealthCare Services, Inc. or their affiliates. Health Plan coverage provided by or through a UnitedHealthcare company. UHCDC388823-001